Copyright of this drawing is vested in the Architect and it must not be copied or reproduced without consent. Figured dimensions only are to be taken from this drawing. All contractors must visit the site and be responsible for taking and checking all dimensions relative to their work. Hewitt &Carr Architects Ltd are to be advised of any variation between drawings and site conditions.
CLIENTS ARE ADVISED TO CLARIFY DIMENSIONS WITH THE ARCHITECT PRIOR TO SETTING OUT AND NOT TO SCALE FROM THE DRAWING

Rev.	Drawn	Comments	Date

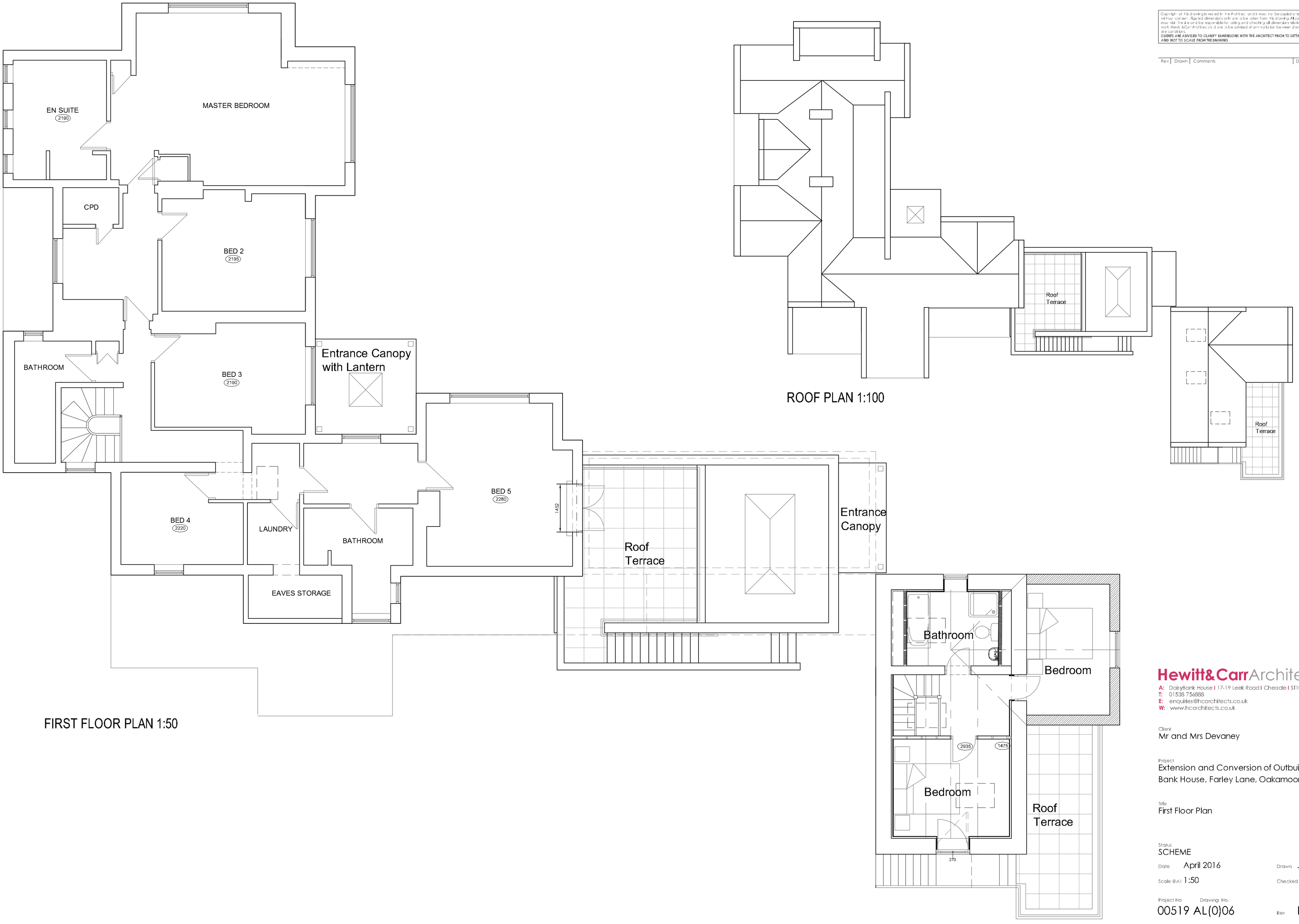

FIRST FLOOR PLAN 1:50

ROOF PLAN 1:100

Hewitt&Carr Architects
A: Daisybank House | 17-19 Leek Road | Cheadle | ST10 1JE
T: 01538 756888
E: enquiries@hcarchitects.co.uk
W: www.hcarchitects.co.uk

Client
Mr and Mrs Devaney

Project
Extension and Conversion of Outbuilding
Bank House, Farley Lane, Oakamoor

Title
First Floor Plan

Status
SCHEME

Date April 2016 Drawn JOS

Scale @A1 1:50 Checked

Project No Drawing No.
00519 AL(0)06 Rev E

File Ref: H:\REF