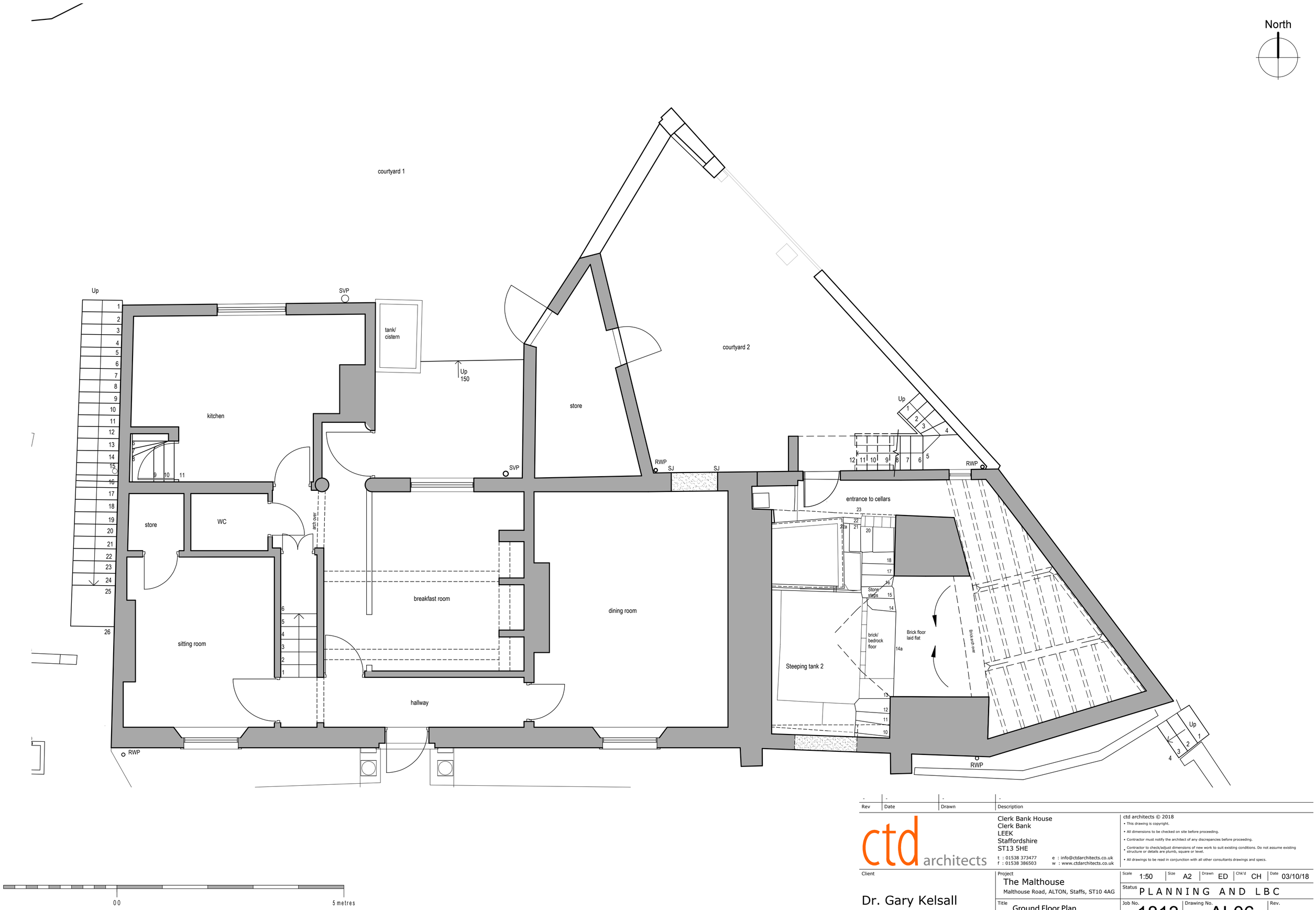

Rev	Date	Drawn	Description
-	-	-	-

ctd architects

Clerk Bank House
Clerk Bank
LEEK
Staffordshire
ST13 5HE

t : 01538 373477
f : 01538 386503
e : info@ctdarchitects.co.uk
w : www.ctdarchitects.co.uk

ctd architects © 2018
- This drawing is copyright.
- All dimensions to be checked on site before proceeding.
- Contractor must notify the architect of any discrepancies before proceeding.
- Contractor to check/adjust dimensions of new work to suit existing conditions. Do not assume existing structure or details are plumb, square or level.
- All drawings to be read in conjunction with all other consultants drawings and specs.

Client
Dr. Gary Kelsall

Project
The Malthouse
Malthouse Road, ALTON, Staffs, ST10 4AG

Title
Ground Floor Plan
'as existing'

Scale	Size	Drawn	Chk'd	Date
1:50	A2	ED	CH	03/10/18

Status: PLANNING AND LBC

Job No.	Drawing No.	Rev.
1813	AL06	-

architects | historic building advisors | project managers | landscape & urban designers