Single storey extension proposed with lean to roof with plain clay roof tiles to match existing. All windows and doors to be white UPVC double glazed units. Brickwork to be red to match existing

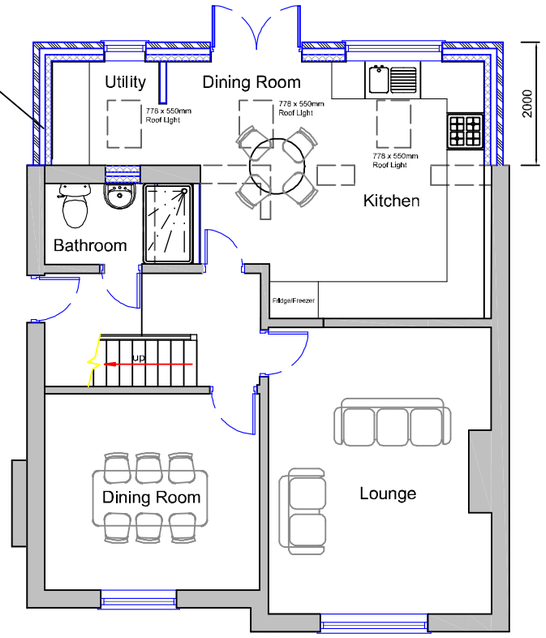

Ground Floor Plan

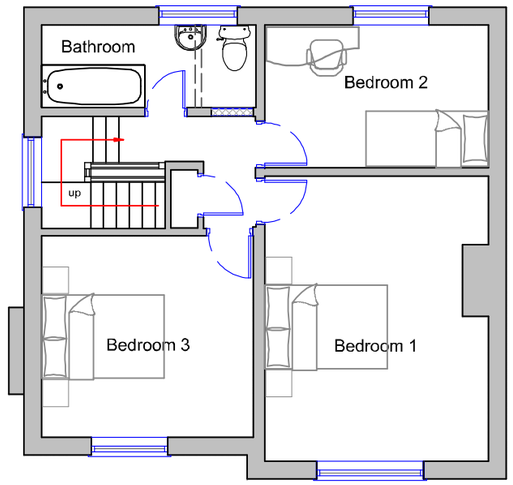

First Floor Plan

Metres

1 2 3 4 5 10

SCALE 1:100

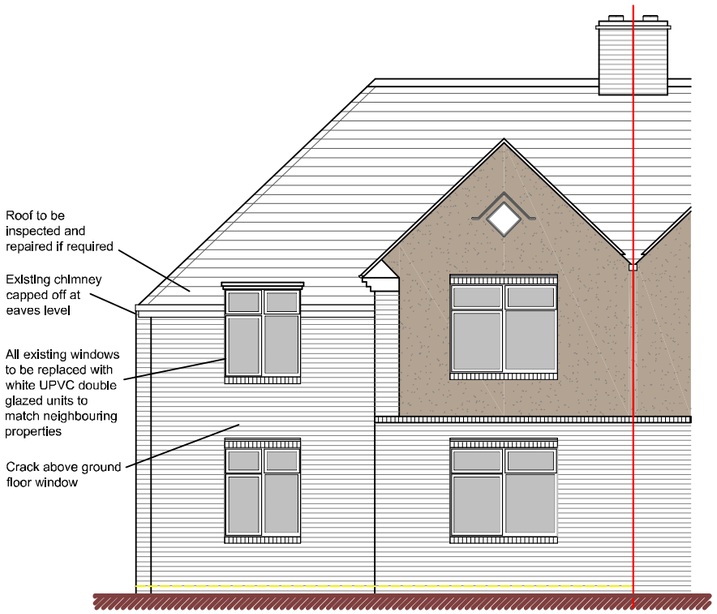

Front Elevation

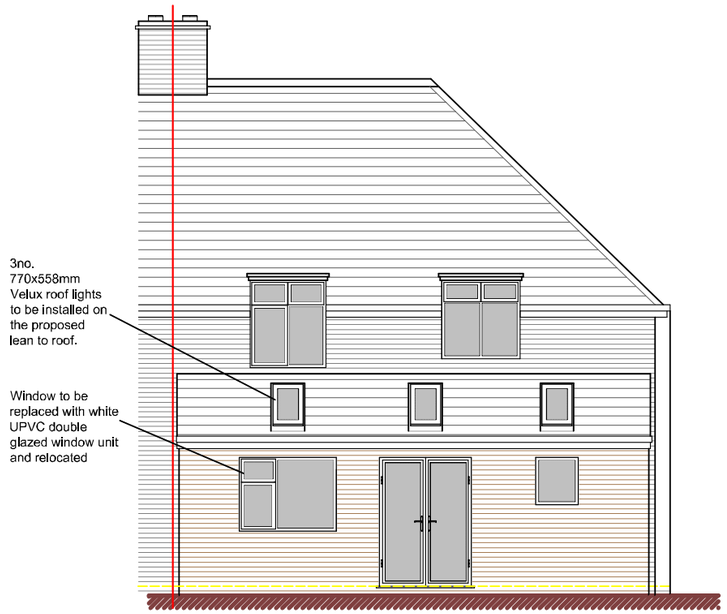

Rear Elevation

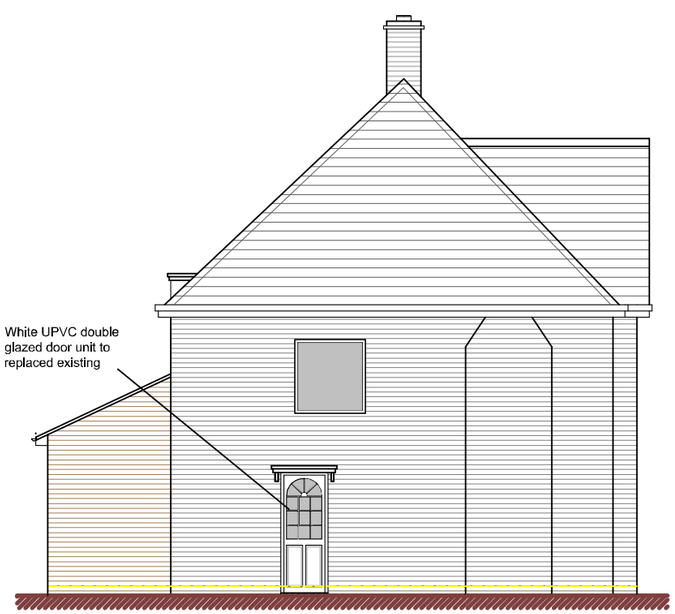

Side Elevation

DBD Architectural Consultancy Ltd ©2018

1. Copyright is vested with DBD Architectural Consultancy Ltd.

2. All dimensions to be checked on site before proceeding.

3. Contractor to check/adjust dimensions of new work to suit existing conditions.
Do not assume existing structure or details are plumb, square or level.

4. Contractor must notify the architect of any discrepancies before proceeding.

5. All drawings to be read in conjunction with all other consultants drawings and specs.

Rev	Date	Description
A	24.10.18	Minor Amendments

DBD Architectural Consultancy

DBD Architectural Consultancy Ltd
50 Broad Street, Leek,
Staffordshire, ST13 5NS
01538 383118
mail@dbdconsultants.co.uk
www.dbdconsultants.co.uk

Mr Morgan
14 Carlton Terrace
ST13 6HF
Client

Extension to Rear of Property
Project

Title:
Proposed Plans and Elevation

Stage: Planning
Size: A3
Scale: 1:100
Date: 16.10.18
Job No: 1849
Drawing Number: PL03A