A1

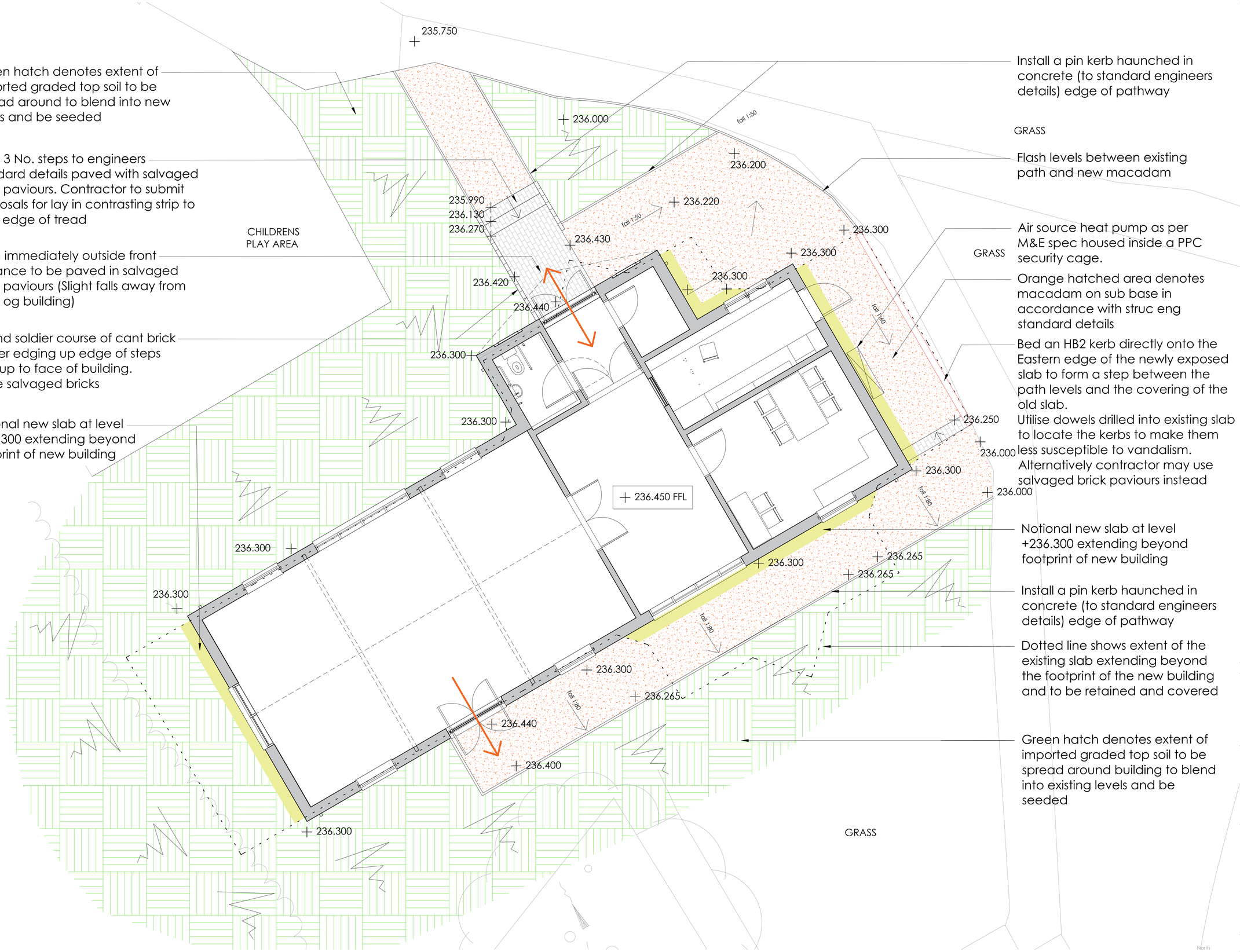

Green hatch denotes extent of imported graded top soil to be spread around to blend into new levels and be seeded

Form 3 No. steps to engineers standard details paved with salvaged brick paviours. Contractor to submit proposals for lay in contrasting strip to front edge of tread

Area immediately outside front entrance to be paved in salvaged brick paviours (Slight falls away from face og building)

Extend soldier course of cant brick soldier edging up edge of steps and up to face of building. Utilise salvaged bricks

Notional new slab at level +236.300 extending beyond footprint of new building

Install a pin kerb haunched in concrete (to standard engineers details) edge of pathway

Flash levels between existing path and new macadam

Air source heat pump as per M&E spec housed inside a PPC security cage.

Orange hatched area denotes macadam on sub base in accordance with struc eng standard details

Bed an HB2 kerb directly onto the Eastern edge of the newly exposed slab to form a step between the path levels and the covering of the old slab.
Utilise dowels drilled into existing slab to locate the kerbs to make them less susceptible to vandalism.
Alternatively contractor may use salvaged brick paviours instead

Notional new slab at level +236.300 extending beyond footprint of new building

Install a pin kerb haunched in concrete (to standard engineers details) edge of pathway

Dotted line shows extent of the existing slab extending beyond the footprint of the new building and to be retained and covered

Green hatch denotes extent of imported graded top soil to be spread around building to blend into existing levels and be seeded

Notes

No.	Description
1.	Any existing manhole or access chamber lids (to be retained) that are in areas that are to have adjusted levels are to be adjusted accordingly.
2.	Proposed levels are indicative however contractor to ensure that actual finished levels do not cause ponding and max steepness complies with building regulations
3.	Contractor to provide 'below ground' drainage connections from both foul and rainwater downpipes to connect into existing drainage. (See Dyno-rod survey) - 3 of the 6 RWPs currently drop onto the existing slab, together with the foul connections the contractor is to allow for trenching in both the ground and the old slab as necessary to the approval of the engineer.

Revision	Date	Description
-	01.11.18	NON-MATERIAL AMENDMENT Macadam instead of hoggin. External steps moved away from entrance. Building moved 2300mm NE HB1 Kerb omitted

Pinnegar Hayward Design
The Flaghouse
16 Graham Street
Birmingham
B1 3JR
Tel: 0121 236 7009
Email: design@p-h-d.co.uk
Web: www.p-h-d.co.uk

Client
Stoke on Trent City Council

Project
Park Hall Visitor Centre

Location
Stoke on Trent, Hulme Road

Drawing Title
Proposed Site Plan

Stage
Planning

Scale	Date	Drawn	Revision
1:50	July'18	JL	

Job No.	Drawing No.	Checked
2229	400	OCH

1:50 = 2.5m 1:100 = 5m 1:200 = 10m
1:500 = 25m 1:1250 = 62.5m 1:2500 = 125m

North