

EXISTING GROUND FLOOR PLAN

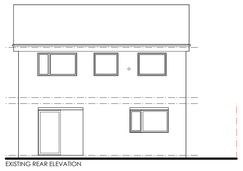

EXISTING REAR ELEVATION



EXISTING STREET ELEVATION

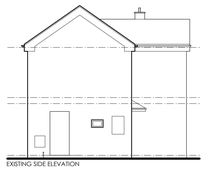

EXISTING SIDE ELEVATION

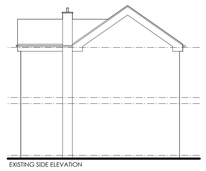

EXISTING SIDE ELEVATION

STRUCTURAL ENGINEERS DETAILS IN ABEYANCE

NOTES:

1.
2. All dimensions, levels, sewer inverts to be checked on site by contractor before works commence.
3. All work to comply with the current Building Regulations & latest British Standard code of practice.
4. All work maybe subject to revision on site
5. This drawing may not be copied without prior permission
6. This drawing is not intended to show details of ground conditions/ contaminants. A detailed site investigation by suitable experts is to be carried out before any works commence.

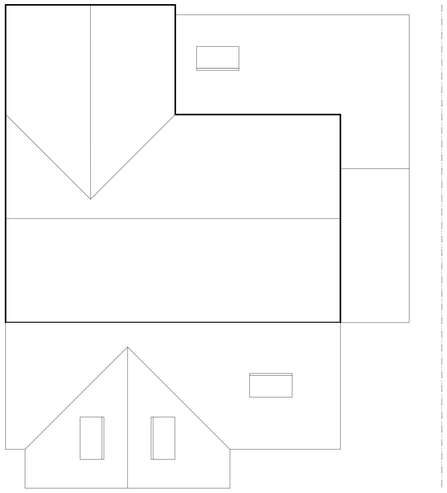

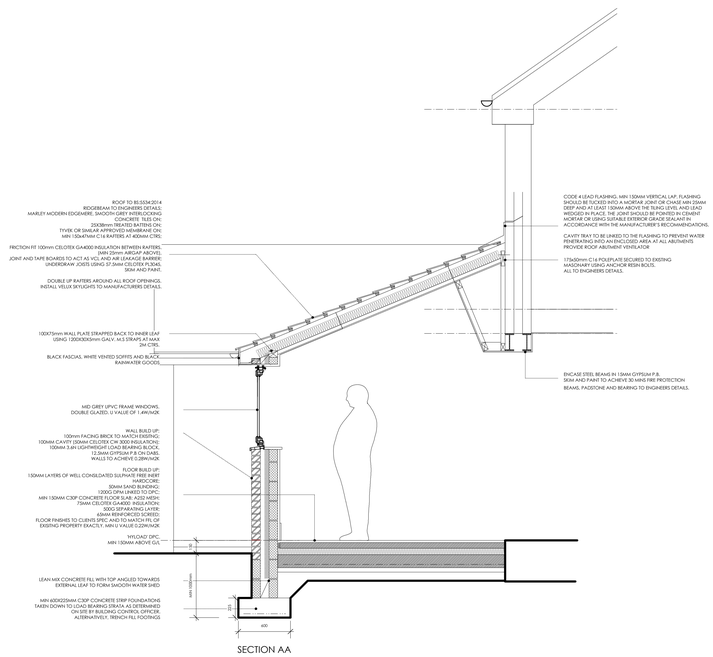

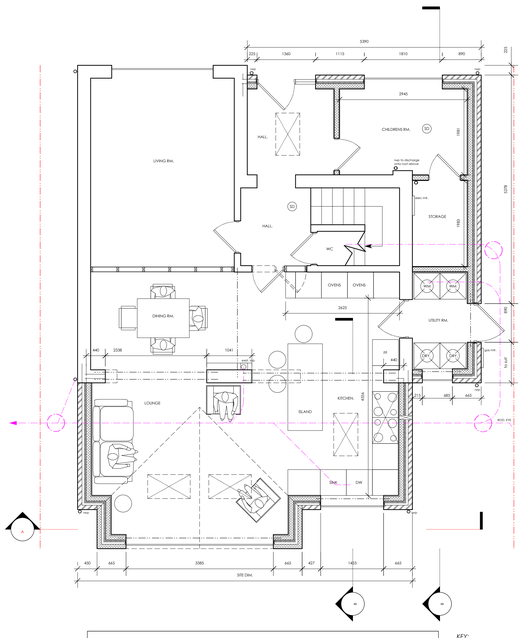

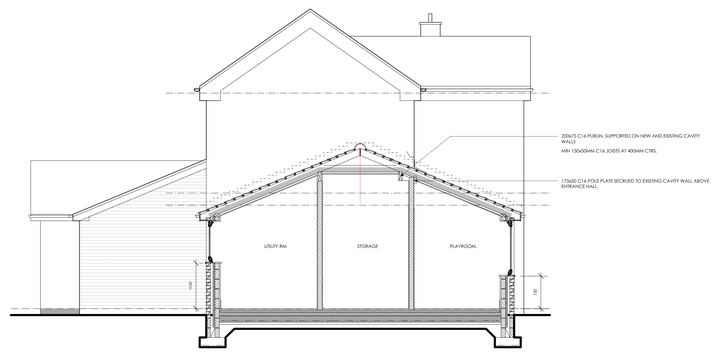

SECTION BB

KEY:
01. LEAD FLASHING
02. MARLEY MODERN EDGEMERE SMOOTH GREY TILES
03. UPVC WHITE SOFFITS, BLACK FACIAS, BLACK RAINWATER GOODS.
04. FACING BEST BRICK TO MATCH
05. SMOOTH WHITE RENDER
06. ALUMINIUM SLIDING DOORS, SAFETY GLASS TO BS 6206 PT1
07. STAFF BLUE ENG. BRICK TO DPC
08. MID GREY UPVC D.G WINDOWS



PROPOSED REAR ELEVATION

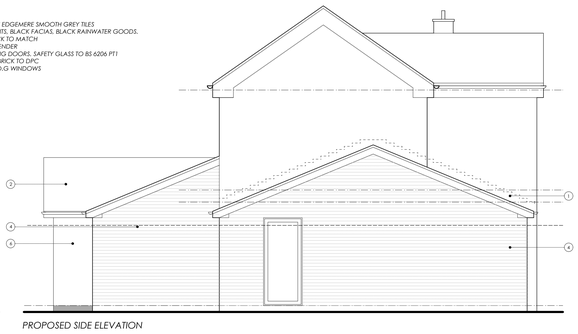

PROPOSED SIDE ELEVATION



PROPOSED STREET ELEVATION

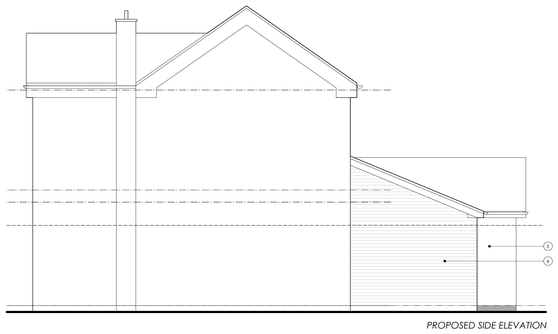

PROPOSED SIDE ELEVATION

CHRIS RALPHS | ARCHITECTS

Windsor House | 5a King Street | Newcastle | Staffs | ST5 1EH
T. +44(0)1782 479 599
E. info@chrisralphsarchitects.com
W. www.chrisralphsarchitects.com

Project Title
Mr & Mrs Evans
Extensions & Alterations at :
7 Tuscan Close, Cheadle, ST10 1HS

Drawing Title
Existing and Proposed Plans

Status
Planning

Scale	Scale
1:50 @A0	
Job No.	Date
0532	**September 2018**
Drawing Number	Revision
532_GA_P-003	