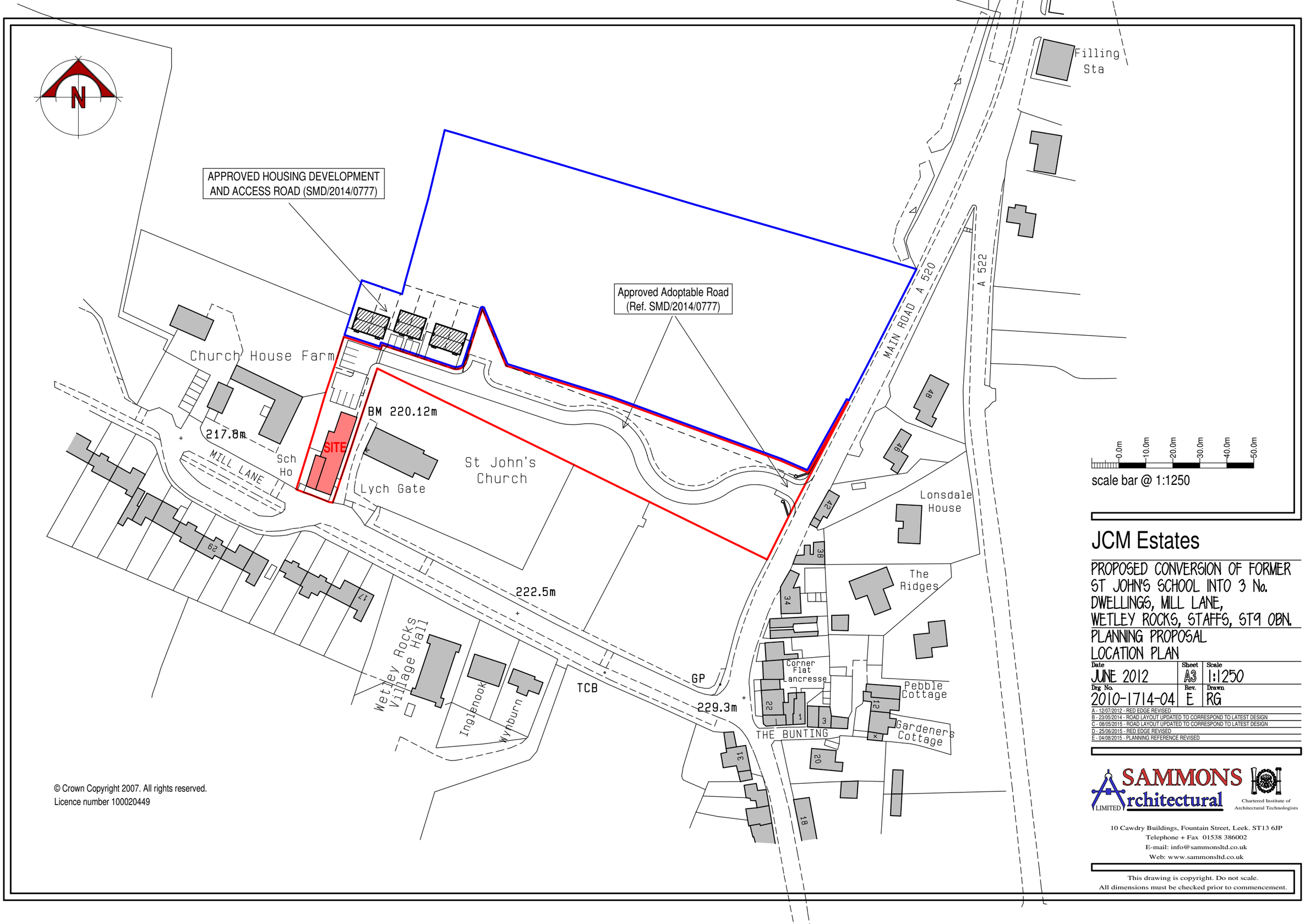

© Crown Copyright 2007. All rights reserved.
Licence number 100020449

JCM Estates

PROPOSED CONVERSION OF FORMER ST JOHN'S SCHOOL INTO 3 No. DWELLINGS, MILL LANE, WETLEY ROCKS, STAFFS, ST9 0BN.

PLANNING PROPOSAL

LOCATION PLAN

Date	Sheet	Scale
JUNE 2012	A3	1:1250
Drg No.	**Rev.**	**Drawn**
2010-1714-04	E	RG

A - 12/07/2012 - RED EDGE REVISED
B - 23/05/2014 - ROAD LAYOUT UPDATED TO CORRESPOND TO LATEST DESIGN
C - 08/05/2015 - ROAD LAYOUT UPDATED TO CORRESPOND TO LATEST DESIGN
D - 25/06/2015 - RED EDGE REVISED
E - 04/08/2015 - PLANNING REFERENCE REVISED

SAMMONS Architectural LIMITED
Chartered Institute of Architectural Technologists

10 Cawdry Buildings, Fountain Street, Leek. ST13 6JP
Telephone + Fax 01538 386002
E-mail: info@sammonsltd.co.uk
Web: www.sammonsltd.co.uk

This drawing is copyright. Do not scale.
All dimensions must be checked prior to commencement.