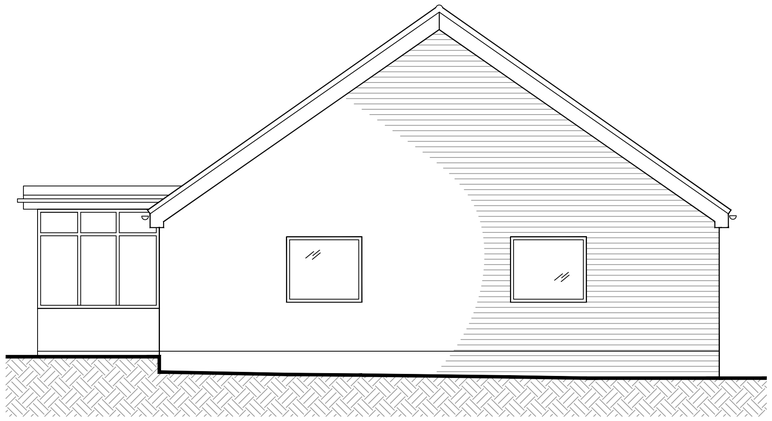

Existing Side Elevation

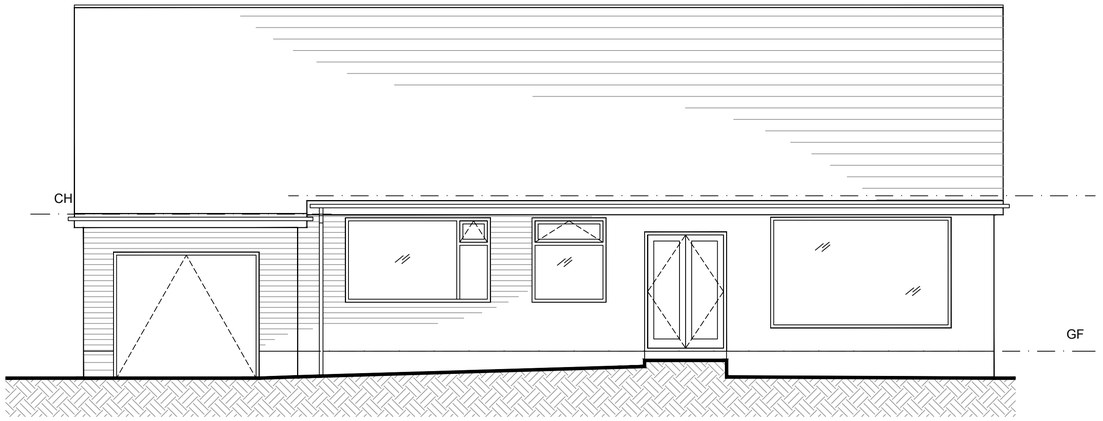

Existing Front Elevation

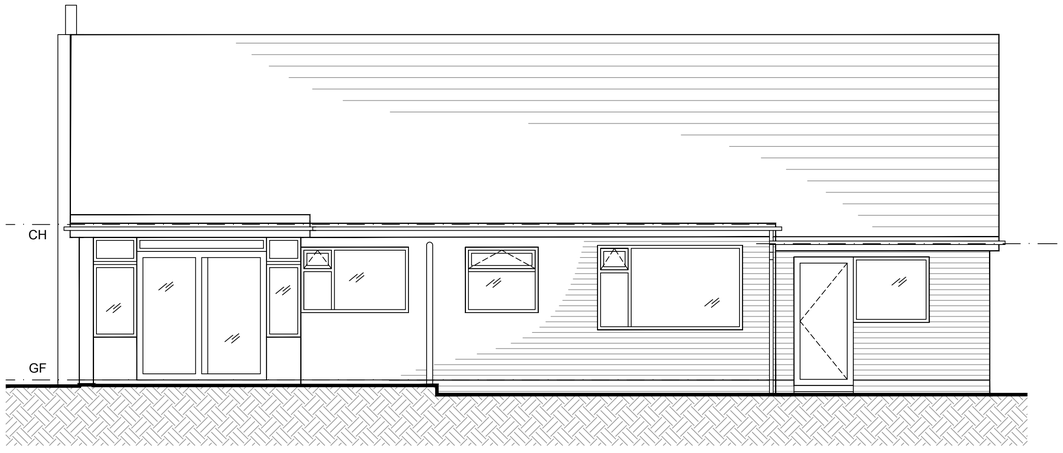

Existing Rear Elevation



Existing Side Elevation

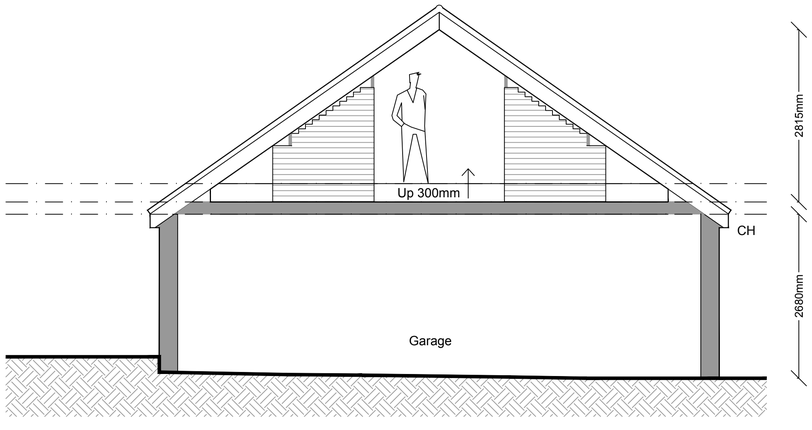

Existing Section X-X

FOREFRONT
DEVELOPMENT CONSULTING
9 Britannia Park, North Road, Stoke on Trent, ST6 2PZ
Office 01782 216912 WWW.FOREFRONTDC.UK

CLIENT

L MOLLART

PROJECT

29 Basnetts Wood, Endon, Stoke-on-Trent
Staffordshire ST9 9DQ

TITLE

Existing Elevations & Section

SCALE	DRAWN
1:50 @ A1	DME
DRG NO.	DATE
17-143-02	29 / 08 /18

REV.	DESCRIPTION	DATE

The contents of this drawing are the copyright of Forefront Development Consulting .