Copyright of this drawing is vested in the Architect and it must not be copied or reproduced without consent. Figured dimensions only are to be taken from this drawing. All contractors must visit the site and be responsible for taking and checking all dimensions relative to their work. Hewitt&Carr Architects Ltd are to be advised of any variation between drawings and site conditions.
CLIENTS ARE ADVISED TO CLARIFY DIMENSIONS WITH THE ARCHITECT PRIOR TO SETTING OUT AND NOT TO SCALE FROM THE DRAWING

Rev.	Drawn	Comments	Date
A	HMM	Alterations	29/08/2018
B	HMM	Alterations	05/09/2018
C	HMM	Alterations	11/09/2018
D	HMM	Alterations to velux	11/09/2018



FRONT ELEVATION 1-50



REAR ELEVATION 1-50



SIDE ELEVATION 1-50

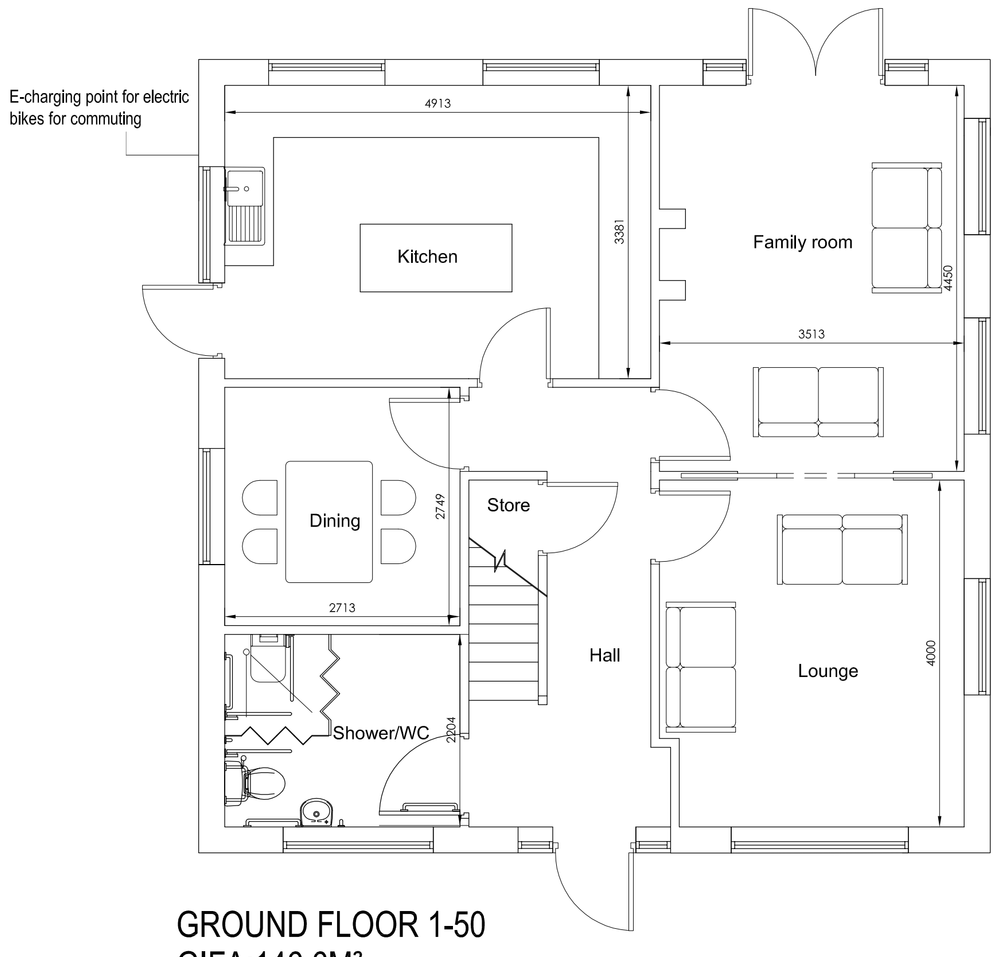

GROUND FLOOR 1-50
GIFA:146.6M²

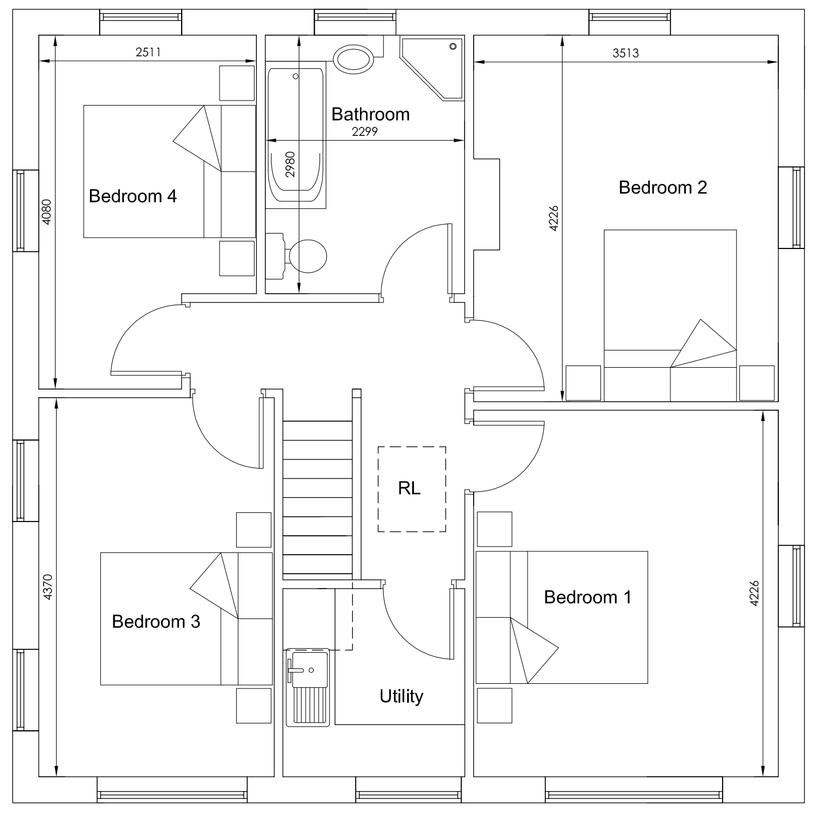

FIRST FLOOR 1-50



SIDE ELEVATION 1-50

Hewitt&Carr Architects
A: 2-4 Cross Street I Cheadle I Staffordshire I ST10 1NP
T: 01538 756888
E: enquiries@hcarchitects.co.uk
W: www.hcarchitects.co.uk

Client
MR & MRS M TAYLOR

Project
EXTENSION TO OR REPLACEMENT DWELLING - FAIRVEIW
CAVERSWALL COMMON, ST11 9EU

Title
Plans and Elevations as proposed

SCHEME

Status
SCHEME

Date AUGUST 2018 Drawn HMM

Scale @A1 AS NOTED Checked

Project No Drawing No. Rev
00765_AS (0) 02 D