Copyright of this drawing is vested in the Architect and it must not be copied or reproduced without consent. Figured dimensions only are to be taken from this drawing. All contractors must visit the site and be responsible for taking and checking all dimensions relative to their work. Hewitt&Carr Architects Ltd are to be advised of any variation between drawings and site conditions.
CLIENTS ARE ADVISED TO CLARIFY DIMENSIONS WITH THE ARCHITECT PRIOR TO SETTING OUT AND NOT TO SCALE FROM THE DRAWING

Rev.	Drawn	Comments	Date

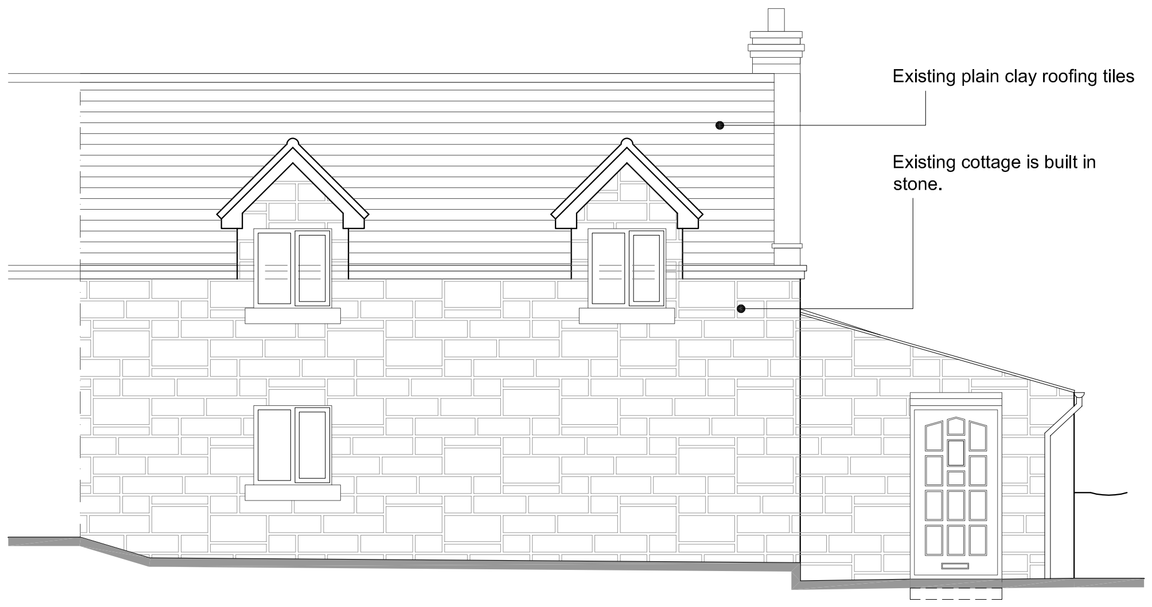

FRONT ELEVATION 1:50

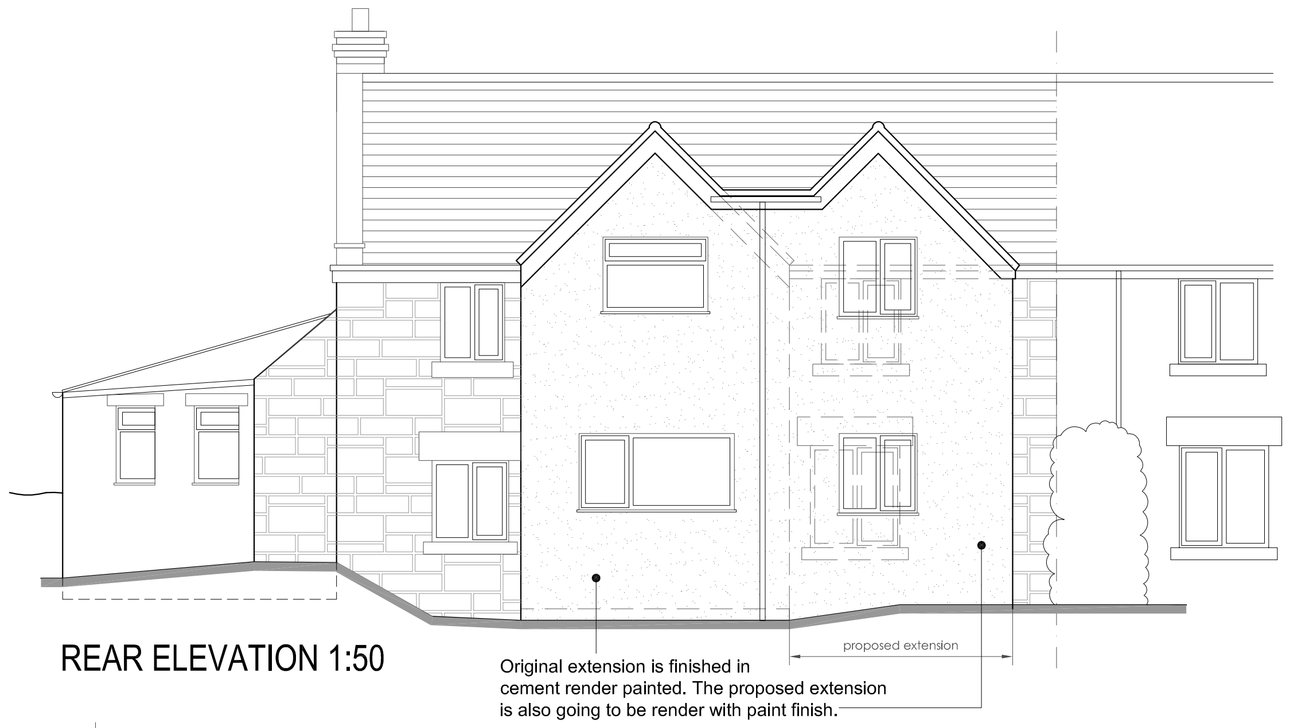

REAR ELEVATION 1:50

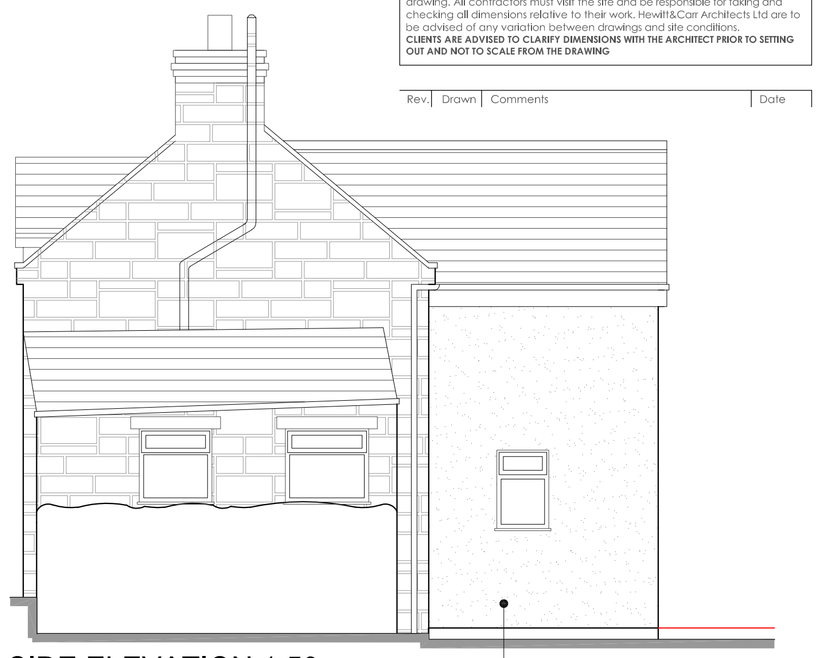

SIDE ELEVATION 1:50

Original extension is finished in cement render painted. The proposed extension is also going to be render with paint finish.

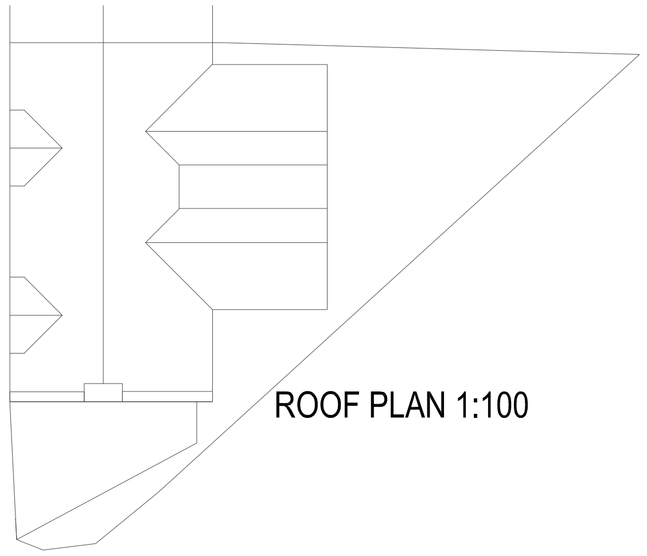

ROOF PLAN 1:100

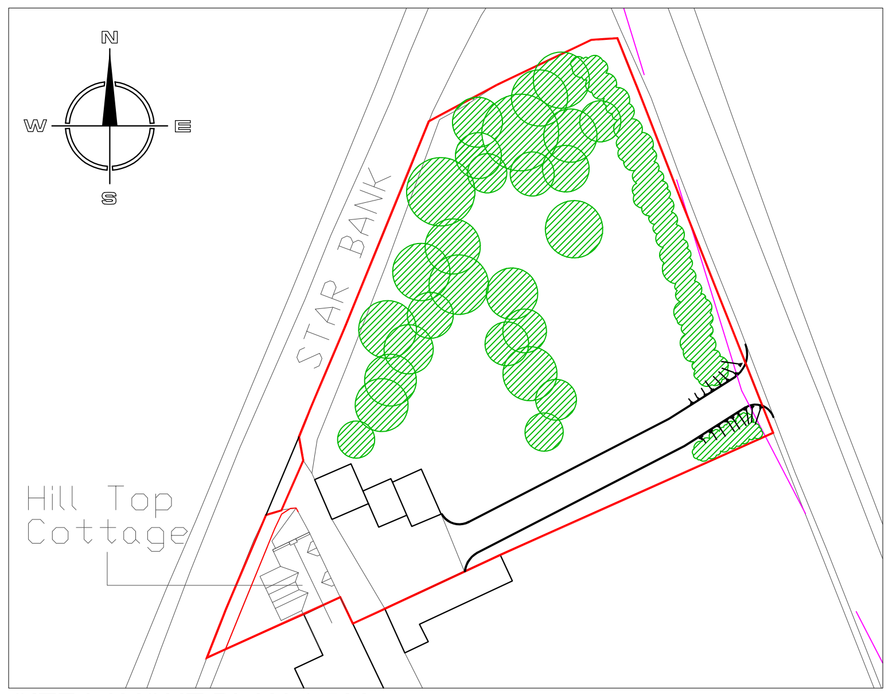

SITE LAYOUT PLAN 1:500

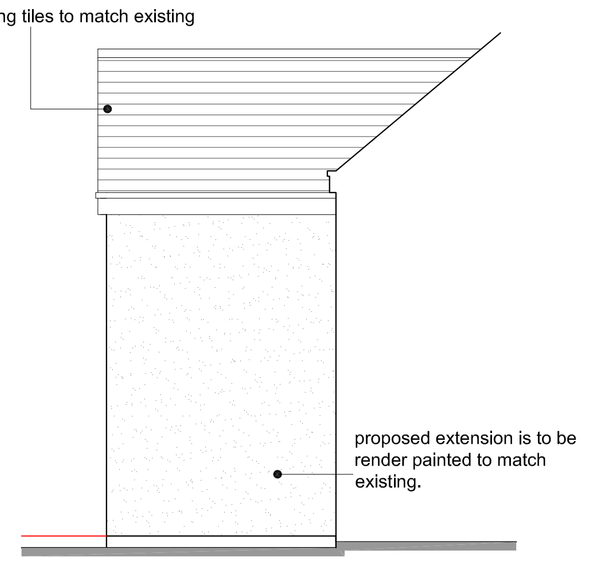

SIDE ELEVATION 1:50

GROUND FLOOR PLAN 1:50

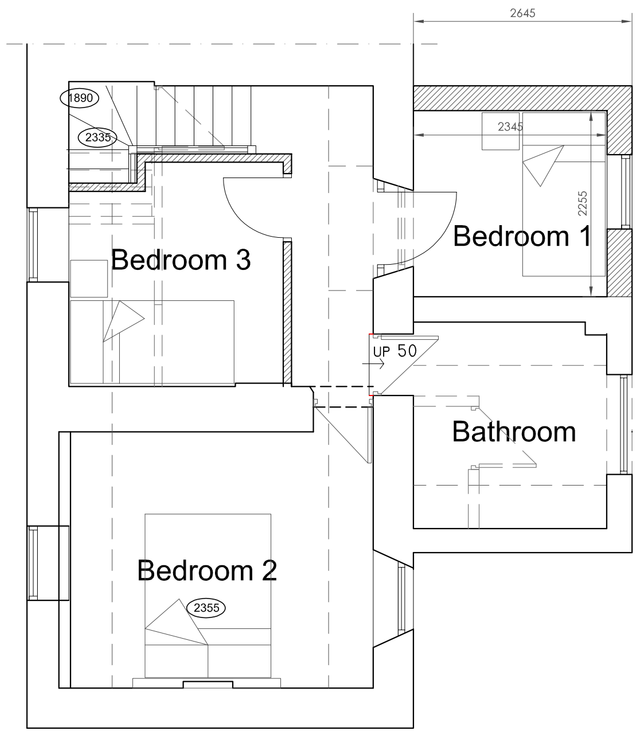

FIRST FLOOR PLAN 1:50

Ordnance Survey © Crown copyright 2018 All rights reserved. Licence number 100051789

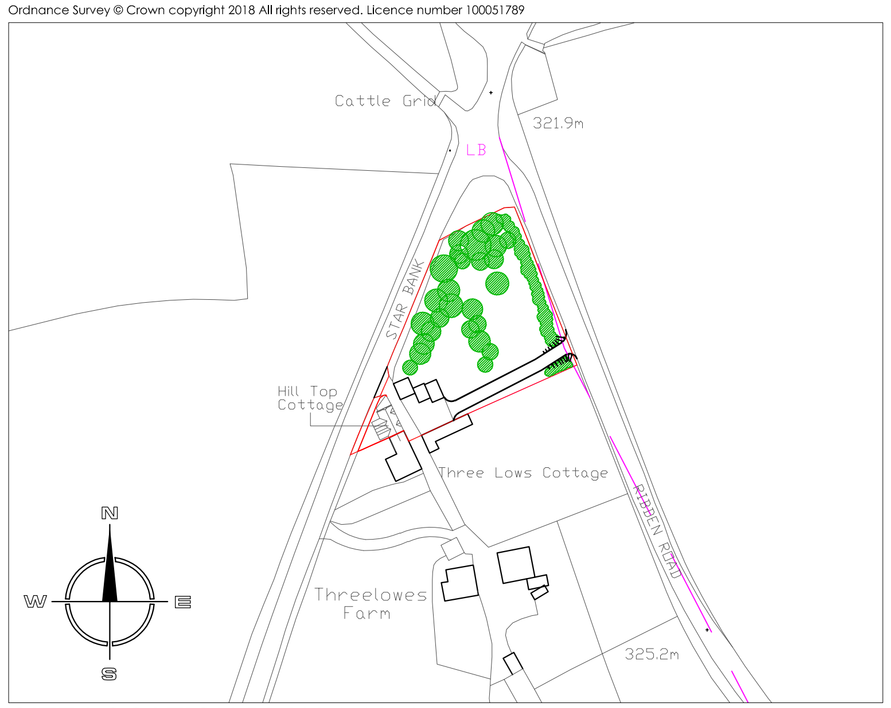

SITE LOCATION PLAN 1:1250

Hewitt&Carr Architects
A: 2-4 Cross Street I Cheadle I Staffordshire I ST10 1NP
T: 01538 756888
E: enquiries@hcarchitects.co.uk
W: www.hcarchitects.co.uk

Client
Mr and Mrs J Bedford

Project
Proposed 2 storey extension to
Hill Top Cottage, Oakamoor, ST10 3BN

Title
Plans and elevations as Proposed

Status
PLANNING

Date Sept 2018 Drawn MJC

Scale @A1 as noted Checked

Project No 00805 Drawing No. PL(0)02 Rev

File: Bed-hc-REF