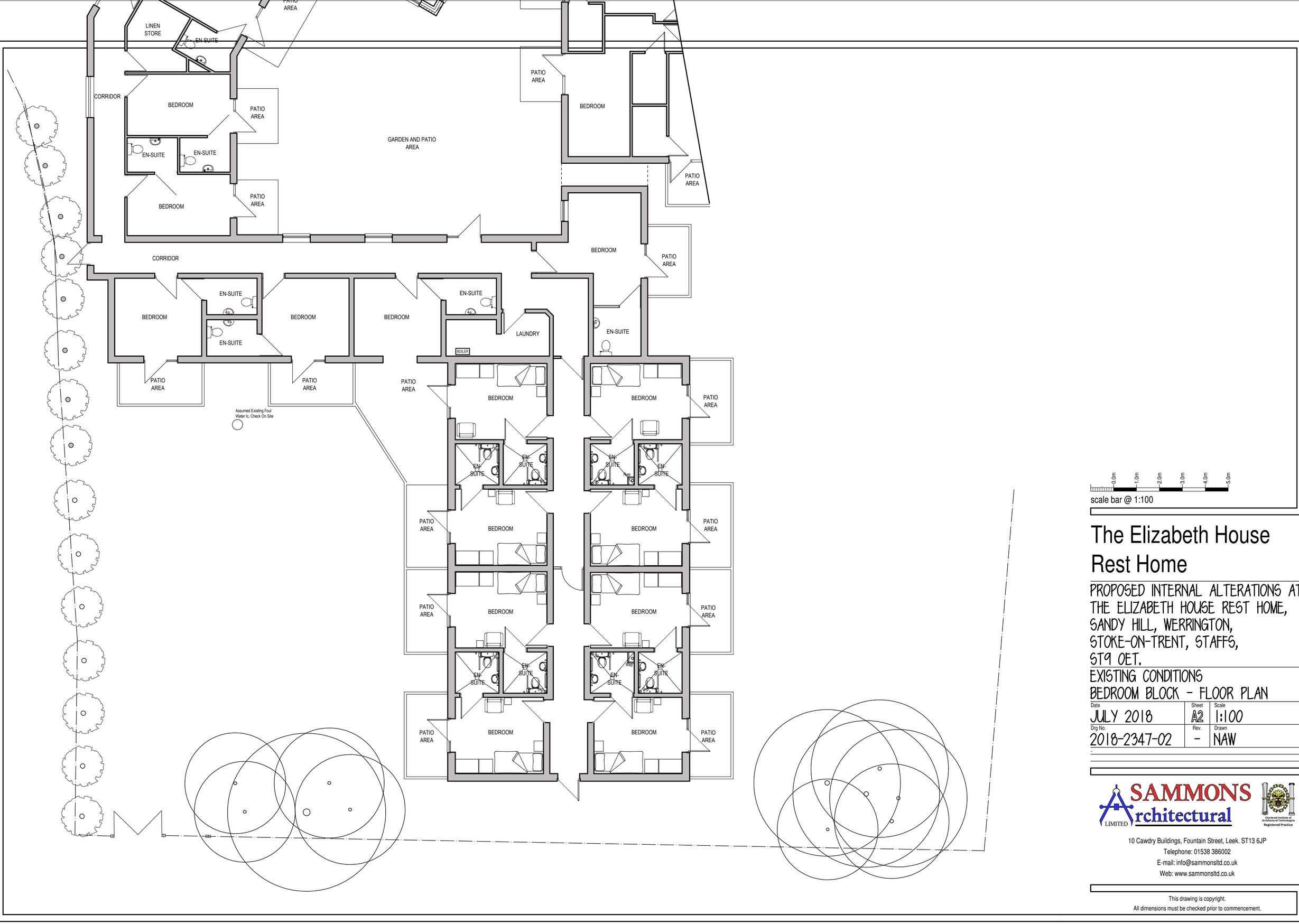

scale bar @ 1:100

The Elizabeth House Rest Home

PROPOSED INTERNAL ALTERATIONS AT THE ELIZABETH HOUSE REST HOME, SANDY HILL, WERRINGTON, STOKE-ON-TRENT, STAFFS, ST9 0ET.

EXISTING CONDITIONS
BEDROOM BLOCK - FLOOR PLAN

Date	Sheet	Scale
JULY 2018	A2	1:100
Drg No.	Rev.	Drawn
2018-2347-02	-	NAW

SAMMONS Architectural LIMITED
Chartered Institute of Architectural Technologists Registered Practice
10 Cawdry Buildings, Fountain Street, Leek. ST13 6JP
Telephone: 01538 386002
E-mail: info@sammonsltd.co.uk
Web: www.sammonsltd.co.uk

This drawing is copyright.
All dimensions must be checked prior to commencement.