AS EXISTING (2018)

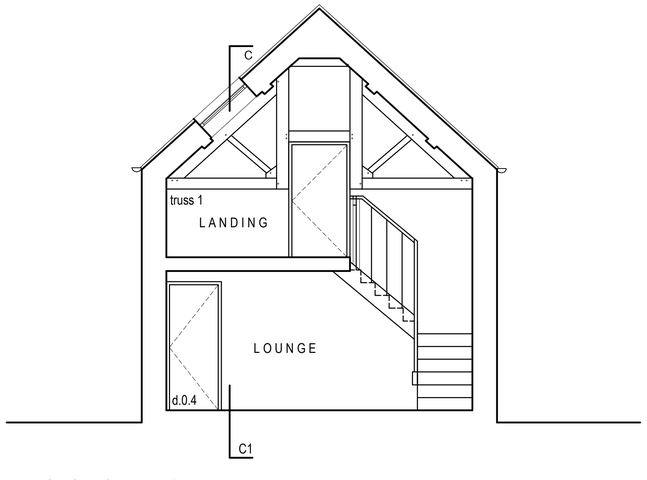

SECTION A:A1

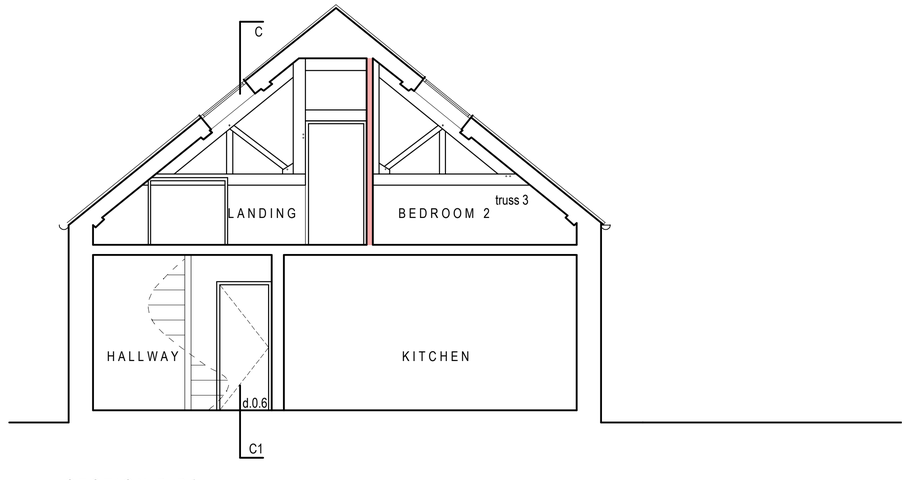

SECTION B:B1

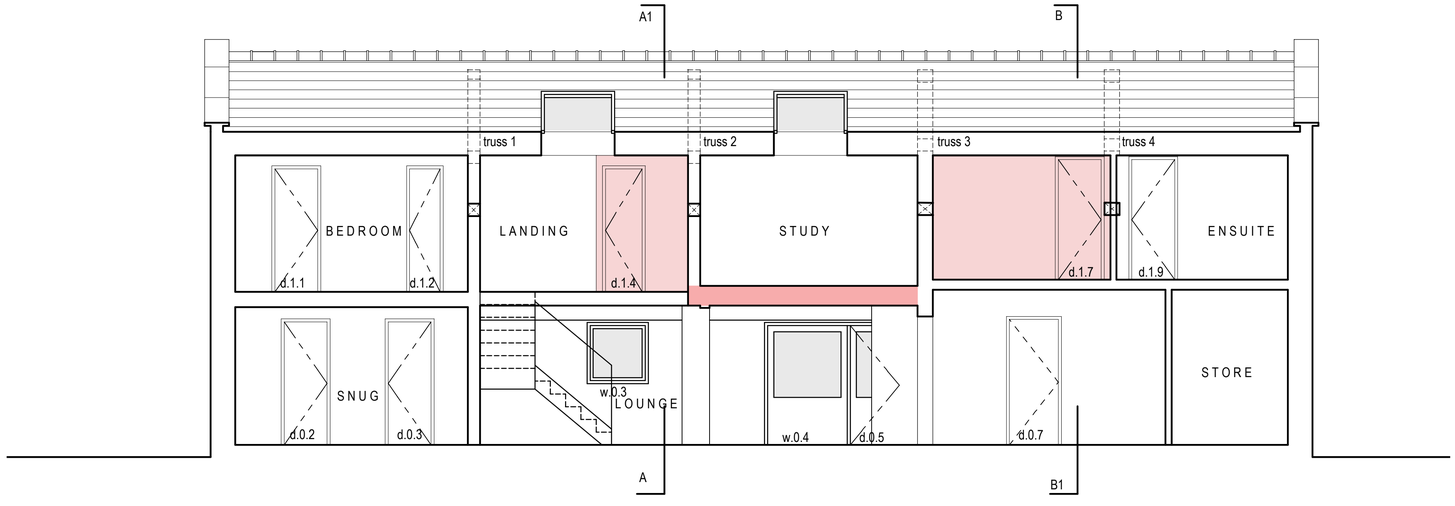

SECTION C:C1

Element inserted after January 1999

Rev	Date	Drawn	Description
B	18.09.2018	SE	Amendment to highlighted areas
A	20.06.2018	SE	Addition of window and door references

ctd architects

Clerk Bank House
Clerk Bank
LEEK
Staffordshire
ST13 5HE
t : 01538 373477
f : 01538 386503
e : info@ctdarchitects.co.uk
w : www.ctdarchitects.co.uk

ctd architects © 2018
• This drawing is copyright.
• All dimensions to be checked on site before proceeding.
• Contractor must notify the architect of any discrepancies before proceeding.
• Contractor to check/adjust dimensions of new work to suit existing conditions. Do not assume existing structure or details are plumb, square or level.
• All drawings to be read in conjunction with all other consultants drawings and specs.

Client: Mr. M. Deaville

Project: The Barn, Hay House Farm
Belmont Road IPSTONES

Title: Sections A:A1, B:B1 and C:C1 'as existing'

Scale: 1:50 | Size: A1 | Drawn: SE | Chk'd: CH | Date: 06.06.2018

Status: PLANNING/LISTED BUILDING CONSENT

Job No.: 1835 | Drawing No.: AL06 | Rev.: B