

Existing vegetation to the East & South of the site provides screening of the proposed caravan from Park Lane.

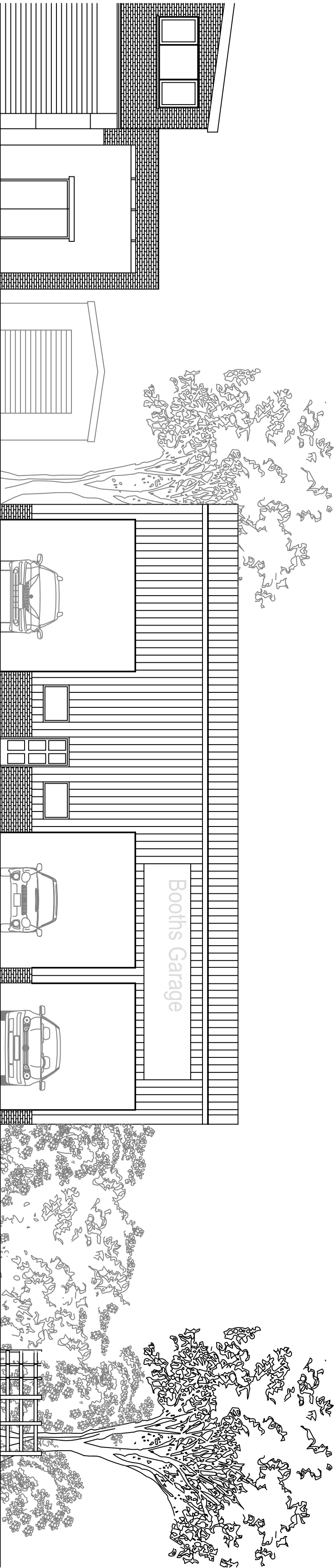

Existing West Elevation 1:100

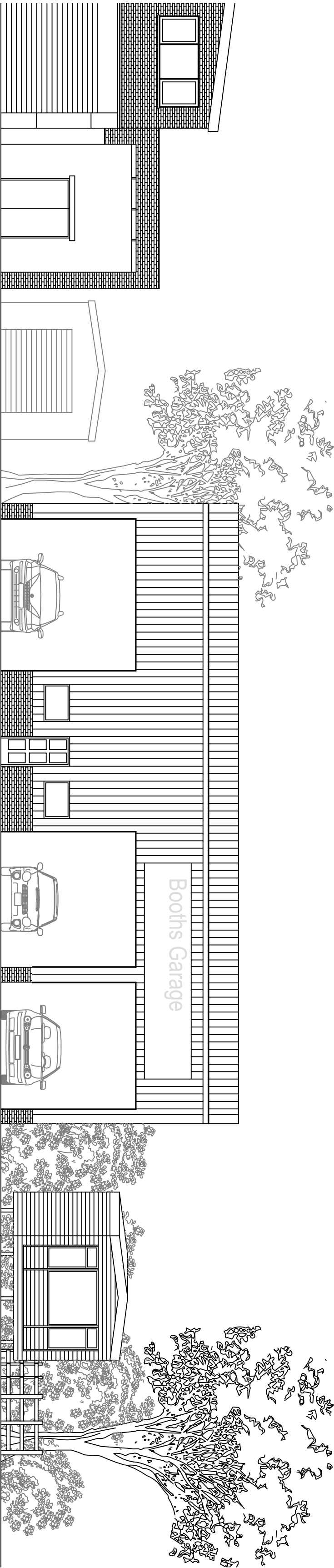
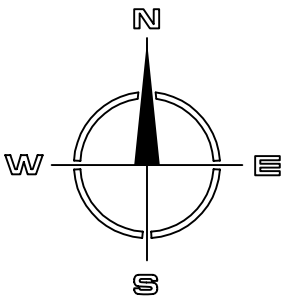
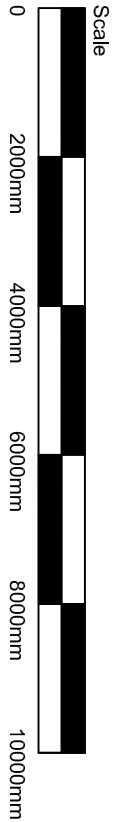

Proposed West Elevation Showing Static Caravan 1:100

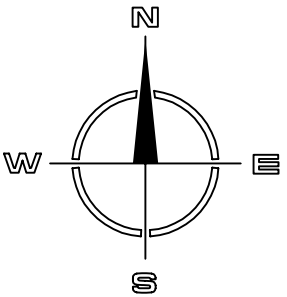
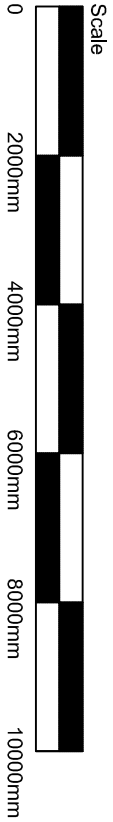

Copyright of this drawing is vested in the Architects and it must not be copied or reproduced without consent. Approval of this drawing is issued for planning purposes only. Please note that paper prints of this drawing may not be an accurate reproduction of the given scale. Key dimensions are noted for reference. Unless marked as such drawing should not be used for construction purposes. Figures and dimensions are to be taken from the drawing. All Dimensions and Levels are to be checked on site prior to commencement. All Dimensions are in millimetres unless otherwise stated. bpaArchitecture are to be advised of any changes to the drawings as they are made in order to be read in conjunction with all other consultants' drawings, specifications and schedules. If IN DOUBT ASK			
Rev.	Drawn	Comments	Date

B MAO Compass added, existing NESW corrected

Sep 2018

bpaArchitecture
☎: 01782 515 555
✉: Enquiries@bpaArchitecture.co.uk
🌐: www.bpaArchitecture.co.uk
93 High Street Biddulph Staffs ST8 6AB
Architects - Interior Design - Conservation - Landscape

Client
Mr & Mrs Anderson

Project
Booths Garage
Park Lane, New Street ST8 7NP

Title
West Site Elevation as Existing
West Site Elevation as Proposed

Status
RIBA 3: Planning

Date
Sep 2018

Scale @A2
1:100

Drawn
MJO

Project No
18-065_AS(0)04

Rev
B