

Proposed Front Elevation



Proposed Side Elevation

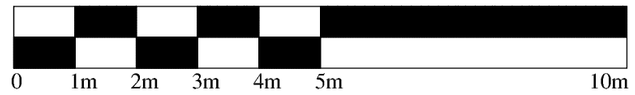

Scale Bar - 1:100

Proposed Rear Elevation



Proposed Side Elevation

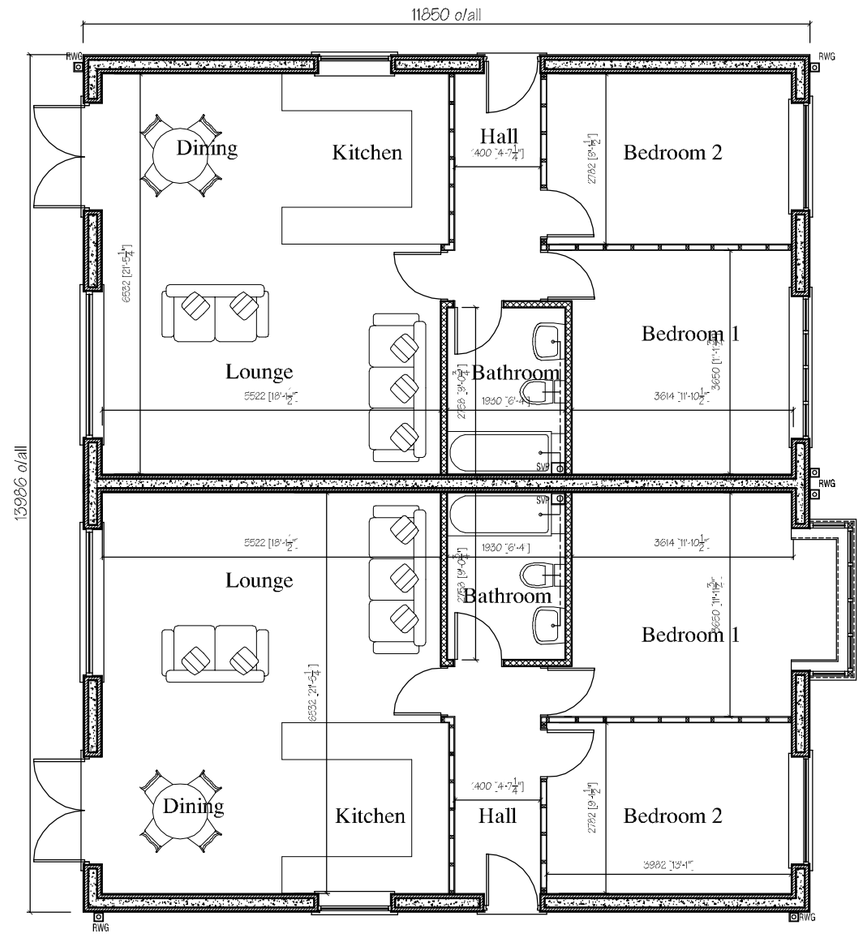

Ground Floor Plan

REV.	DATE	NOTE

THIS DRAWING / DESIGN IS NOT TO BE REPRODUCED WITHOUT PRIOR CONSENT. TO BE READ IN CONJUNCTION WITH ALL STRUCTURAL OR OTHER SPECIALIST DRAWINGS / DETAILS. ALL CONTRACTORS ARE TO CHECK GIVEN DIMENSIONS AND VERIFY ANY DISCREPANCY WITH JPK DESIGN LTD PRIOR TO CONSTRUCTION.
COMMENCEMENT OF WORKS PRIOR TO FULL PLANNING / BUILDING REGULATIONS APPROVAL IS AT CONTRACTORS OWN RISK

THE PARTY WALL ETC ACT 1996 IS EFFECTIVE IF ANY OF THE FOLLOWING CIRCUMSTANCES APPLY:
A. THE WORK IS BEING CARRIED OUT TO OR ON THE PARTY WALL
B. A NEW PARTY WALL/STRUCTURE IS BEING ERECTED
C. ANY NEW FOUNDATIONS PROJECT ONTO OR BELOW THE NEIGHBOURS LAND
D. NEW EXCAVATIONS (WITHIN 6M) ARE DEEPER THAN THE NEIGHBOURING FOUNDATIONS.

IF APPLICABLE, THE PERSON OWNING THE BUILDING UPON WHICH THE PROPOSED WORK IS TO BE CARRIED OUT (BUILDING OWNER) WILL HAVE A DUTY TO INFORM THE LEGAL OWNER(S) OF THE ADJOINING PREMISES (ADJOINING OWNER(S)) OF THE WORK TO BE UNDERTAKEN AND OBTAIN CONSENT FOR THAT WORK. NOTIFICATION OF UP TO 2 MONTHS PRIOR TO COMMENCEMENT OF WORKS ON SITE MAY BE REQUIRED IN SOME CIRCUMSTANCES AND THEREFORE YOU ADVISED TO OBTAIN FURTHER INFORMATION AS CONTAINED WITHIN THE PARTY WALL ETC ACT 1996 - EXPLANATORY BOOKLET FROM THE GOVERNMENT WEBSITE. WWW.COMMUNITIES.GOV.UK, TO ESTABLISH YOUR RESPONSIBILITIES AND OBTAIN CONSENT PRIOR TO SITE WORKS COMMENCING.

JPK DESIGN ARE NOT THE APPOINTED PRINCIPAL DESIGNER AS DESCRIBED IN THE **CDM REGULATIONS 2015**. AS SUCH, ALL BUILDING WORK MUST BE CARRIED OUT BY A SINGLE CONTRACTOR WHO MUST TAKE ON THE CLIENT'S DUTIES AS WELL AS THEIR OWN AS THE PRINCIPAL CONTRACTOR. FOR WORK WITH MORE THAN ONE CONTRACTOR OR COMMERCIAL WORK, IT IS THE CLIENT'S DUTY TO APPOINT A PRINCIPAL DESIGNER AND / OR PRINCIPAL CONTRACTOR TO FULFIL THE ROLE AND DUTIES UNDER THE HSE CDM REGULATIONS 2015.

JPK DESIGN LTD
CONCEPT DESIGN REALISATION
Specialists in **Architectural Design**
JPK Design Ltd. 83 Dimsdale Parade East, Wolstanton
Newcastle, Staffordshire. ST5 8DP
t: 01782 622321 e: jason.knight@jpkdesign.co.uk

DRAWING TITLE
Planning Drawing - Semi-Detached Bungalow 2No. Bedroom

PROJECT
Proposed Residential Development Consisting of 4 No.Semi Detach. Bungalows & 2No. Detached Dormer Bungalows on Site to the Rear of Whyte Gate, Breach Lane, Totmonslow, Nr. Draycott, Staffs,

CLIENT
Mr C. Lazenby

Post Code
ST10 4JL

SCALE @ A2
1:100

DRG. No.
JPK/18/3963/3

DATE
March 2018

DRAWN BY
S Toplass