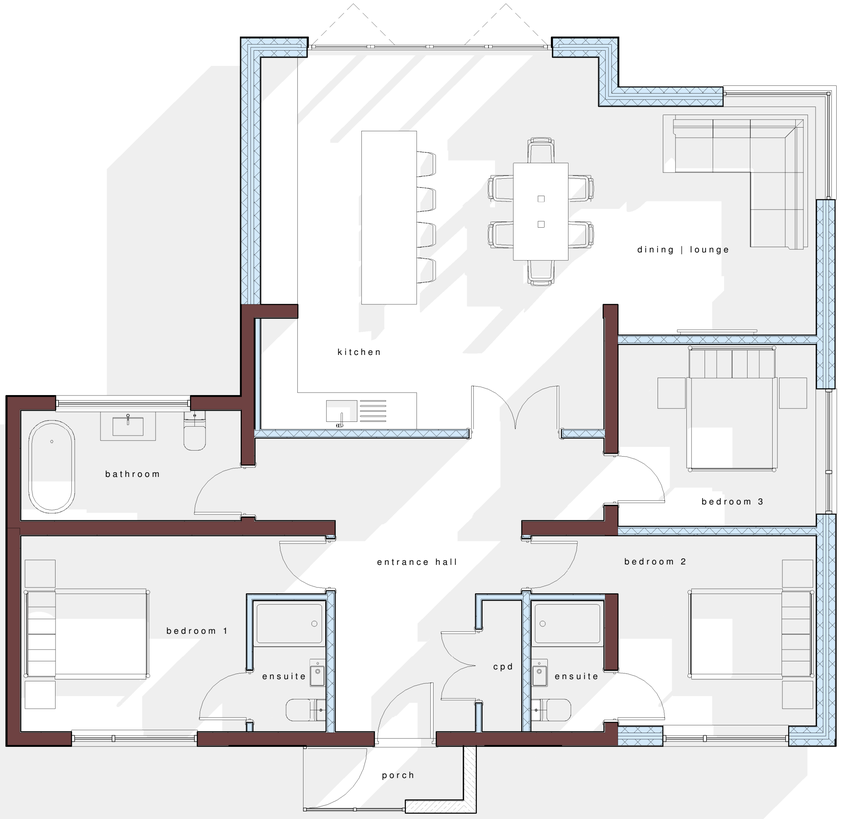

ground floor 'as proposed'
1 : 50



3D View 1 | front elevation



3D View 2 | rear elevation



north elevations 'as proposed'
1 : 50

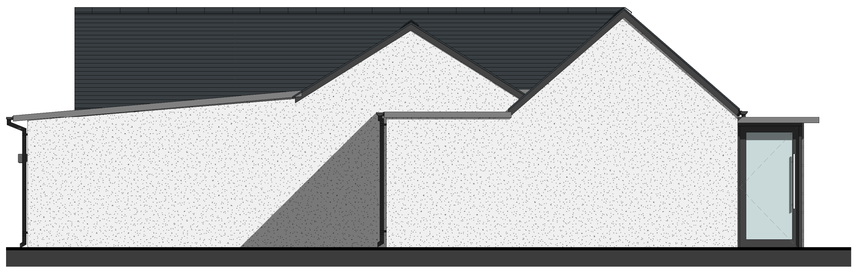

east elevations 'as proposed'
1 : 50

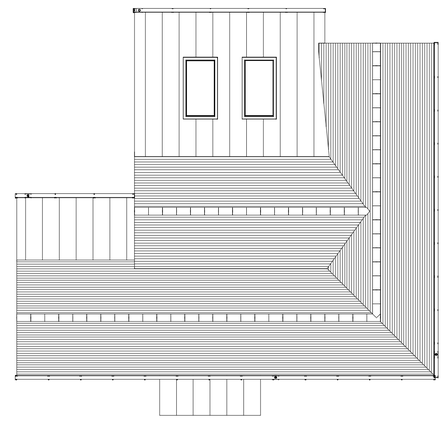

roof plan 'as proposed'
1 : 100



south elevations 'as proposed'
1 : 50



west elevations 'as proposed'
1 : 50

0m 5m 10m

Rev	Date	Drawn	Description

ctd architects

Clerk Bank House
Clerk Bank
LEEK
Staffordshire
ST13 5HE

t : 01538 373477 e : info@ctdarchitects.co.uk
f : 01538 386503 w : www.ctdarchitects.co.uk

ctd architects © 2018
- This drawing is copyright.
- All dimensions to be checked on site before proceeding.
- Contractor must notify the architect of any discrepancies before proceeding.
- Contractor to check/adjust dimensions of new work to suit existing conditions. Do not assume existing structure or details are plumb, square or level.
- All drawings to be read in conjunction with all other consultants drawings and specs.

Client
Mr David Lycett & Miss Emma Pattinson

Project
Fair View | Proposed Extension
Fair View | Kerry Hill | Stoke-on-Trent

Scale 1:50|100 | Size A1 | Drawn KL | Chk'd - | Date 06/08/18

Status PLANNING

Title
Ground Floor Plan & Elevations 'as proposed'

Job No. 1827 | Drawing No AL05 | Rev.