

HIGH STREET ELEVATION



KING STREET ELEVATION

FIRST FLOOR PLAN



GROUND FLOOR PLAN

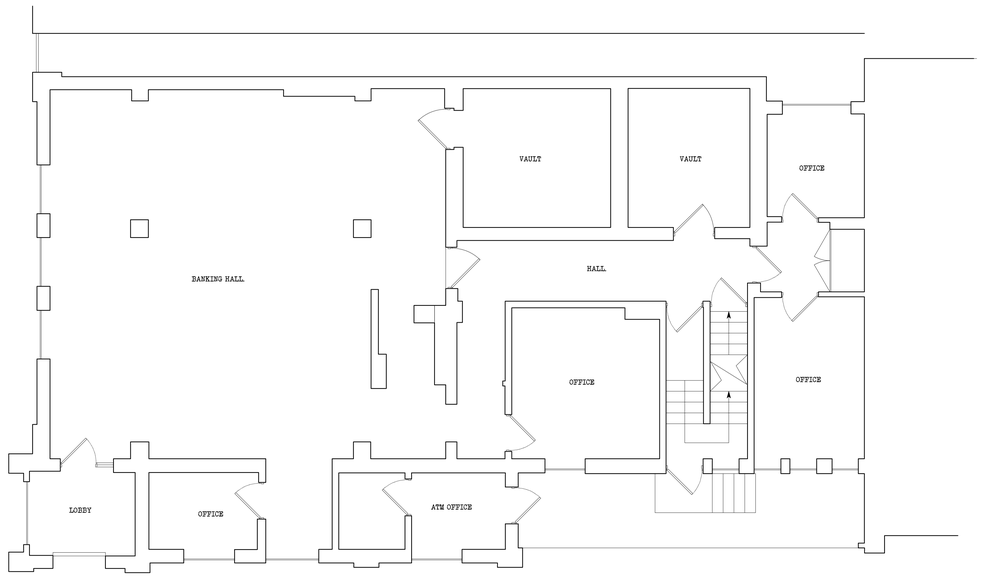

NOTES:

1.
2. All dimensions, levels, sewer inverts to be checked on site by contractor before works commence.
3. All work to comply with the current Building Regulations & latest British Standard code of practice.
4. All work maybe subject to revision on site
5. This drawing may not be copied without prior permission
6. This drawing is not intended to show details of ground conditions/ contaminants. A detailed site investigation by suitable experts is to be carried out before any works commence.

CHRIS RALPHS | ARCHITECTS

Windsor House | 5a King Street | Newcastle | Staffs | ST5 1EH
T. +44(0)1782 479 599
E. info@chrisralphsarchitects.com
W. www.chrisralphsarchitects.com

Project Title

Mr John Bibbey,
Change of use from Bank to Restaurant at:
63 High St, Biddulph, Stoke on Trent

Drawing Title

Existing Conditions

Status
Planning

Scale	Scale
1:50 @A0	
Job No.	Date
0495	April 2018
Drawing Number	Revision
495_GA_P-003	