

PLAN
First Floor 'as proposed'

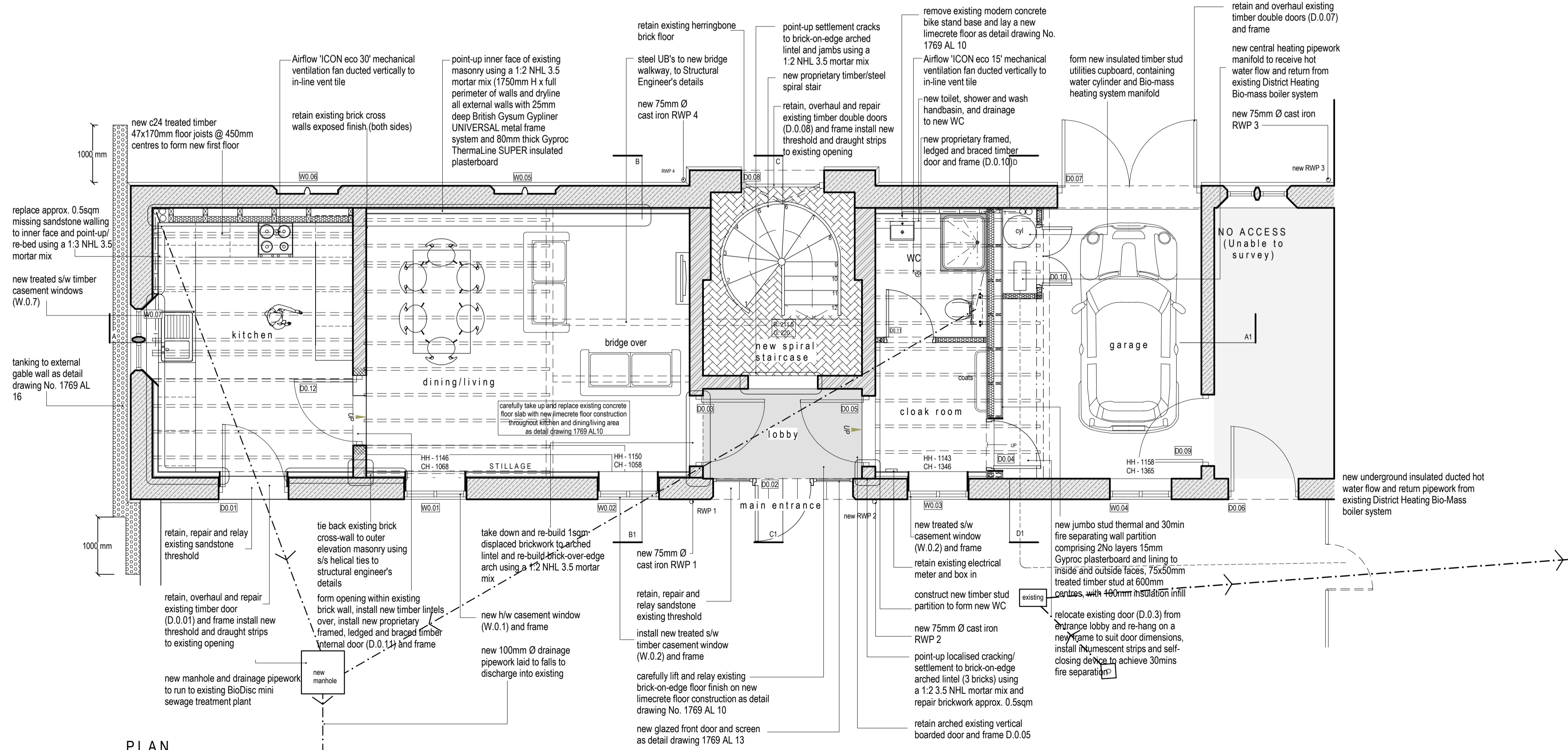

PLAN
Ground Floor 'as proposed'

Rev	Date	SE	QH	Notation added	Minor amendment to annotation
B	28/03/2018				
A	06/12/17				
Rev	Date	SE	QH	Drawn	Description

Client	The Stables, Basford Hall BASFORD HALL ROAD, BASFORD, CHEDDLETON	Scale	1:50	Size	A1	Drawn	QH	CHK'd	CH	Date	30/11/17
Project	PLANNING / LISTED BUILDING CONSENT	Job No.	1769	Drawing No.	AL07	Rev.	B				

ctd architects	Clerk Bank House Clerk Bank LEEK Staffordshire ST13 5HE t : 01538 373477 f : 01538 386003 e : info@ctdarchitects.co.uk w : www.ctdarchitects.co.uk	ctd architects © 2018 • This drawing is unissued. • All dimensions to be checked on site before proceeding. • Contractor must notify the architect of any discrepancies before proceeding. • Contractor to check/verify dimensions of new work to suit existing conditions. Do not assume existing structure or details are correct, measure or check. • All drawings to be read in conjunction with all other consultants drawings and specs.
----------------	--	---