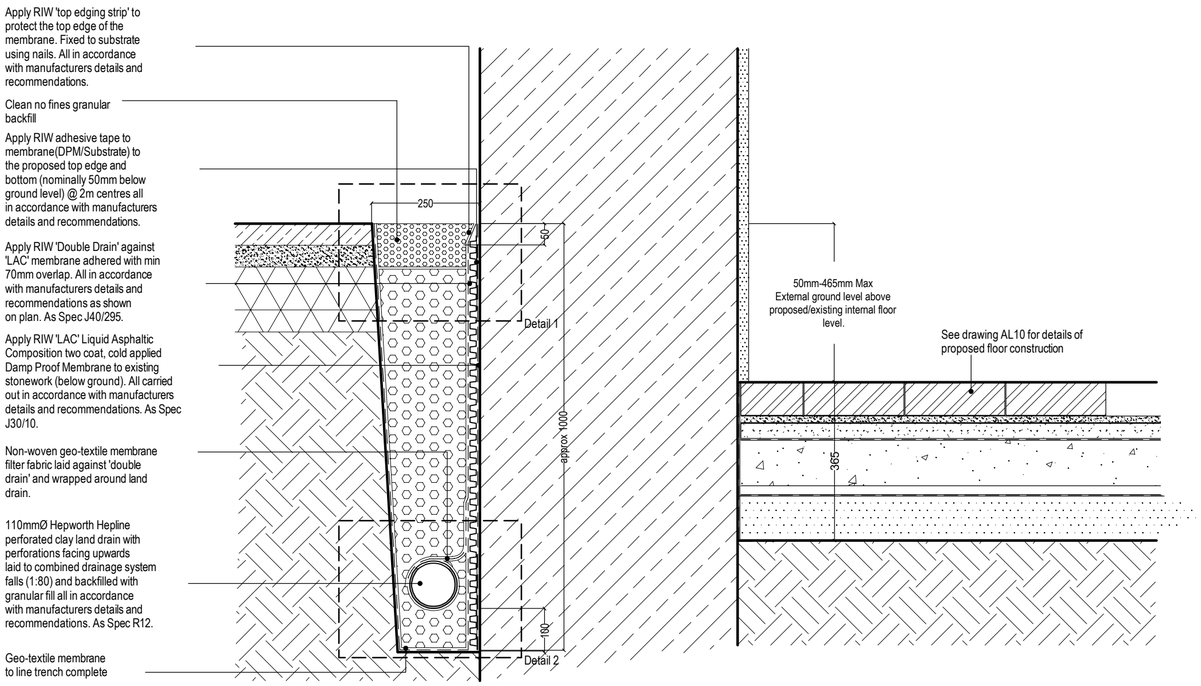

SECTION A:A1
1:20

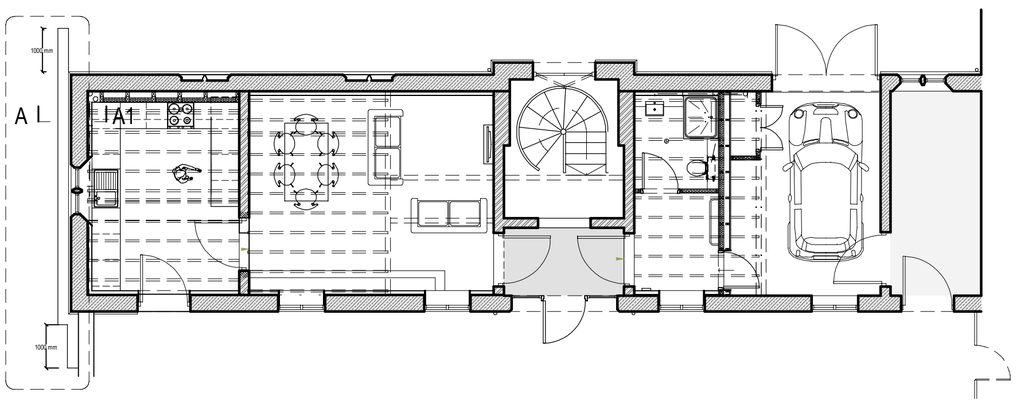

PLAN
1:200

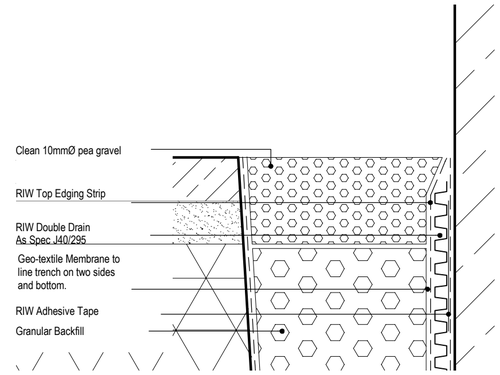

DETAIL 1
1:20

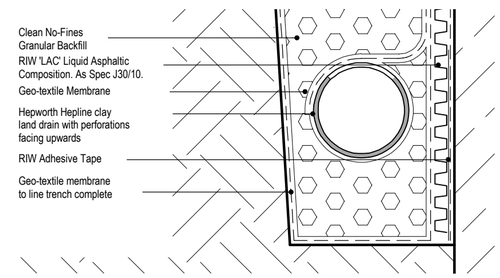

DETAIL 2
1:20

Rev	Date	Drawn	Description
-	-	-	-

ctd architects

Clerk Bank House
Clerk Bank
LEEK
Staffordshire
ST13 5HE
t : 01538 373477
f : 01538 386503
e : info@ctdarchitects.co.uk
w : www.ctdarchitects.co.uk

ctd architects © 2018
- This drawing is copyright.
- All dimensions to be checked on site before proceeding.
- Contractor must notify the architect of any discrepancies before proceeding.
- Contractor to check/adjust dimensions of new work to suit existing conditions. Do not assume existing structure or details are plumb, square or level.
- All drawings to be read in conjunction with all other consultants drawings and specs.

Client: Ogilvy & Sneyd

Project: The Stables, Basford Hall
BASFORD HALL ROAD, BASFORD, CHEDDLETON

Scale: 1:20 | Size: A2 | Drawn: SE | Chk'd: CH | Date: 05.04.18

Status: PLANNING / LISTED BUILDING CONSENT

Title: Gable Wall Waterproofing 'as proposed'

Job No.: 1769 | Drawing No.: AL16 | Rev.: -