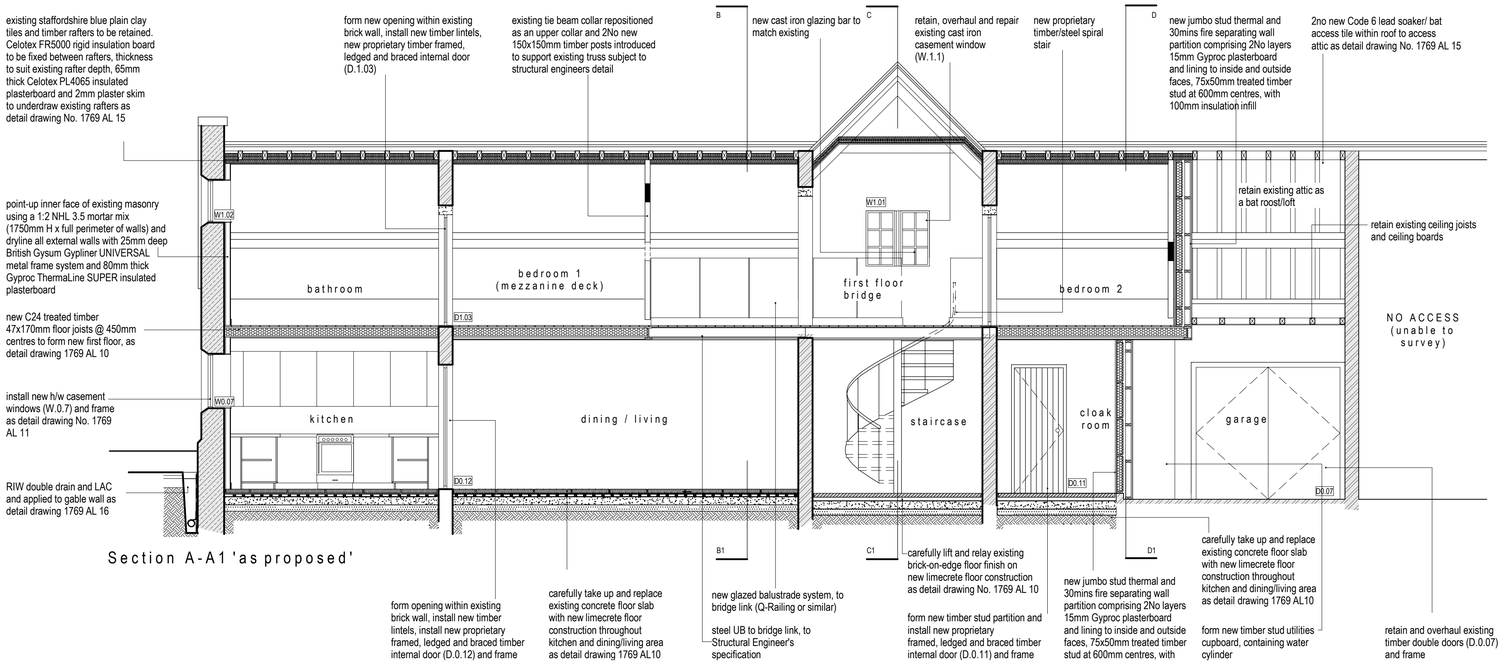

Section A-A1 'as proposed'

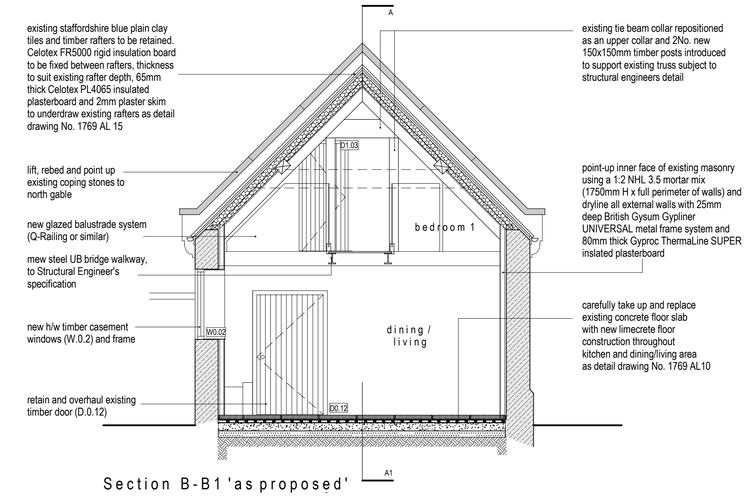

Section B-B1 'as proposed'

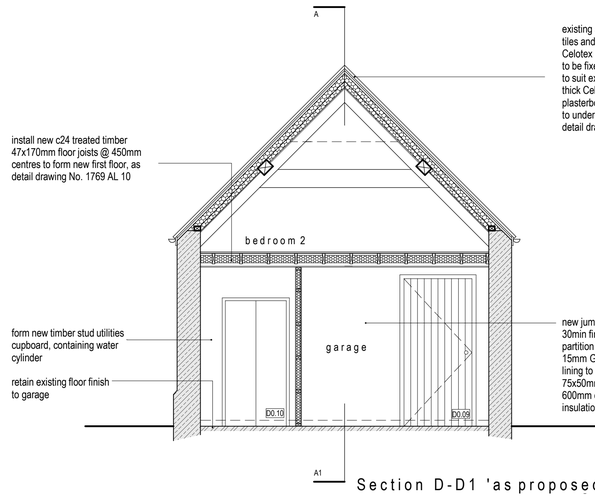

Section D-D1 'as proposed'

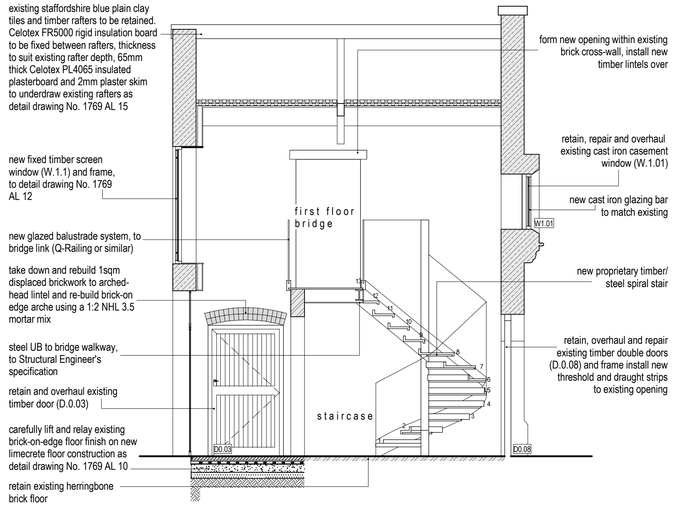

Section C-C1 'as proposed'

Rev	Date	Drawn	Description
B	04/04/18	SE	Notation added
A	06/12/17	QH	Minor alterations to annotations, opening shown etc.

ctd architects

Clerk Bank House
Clerk Bank
LEEK
Staffordshire
ST13 5HE
t : 01538 373477
f : 01538 386503
e : info@ctdarchitects.co.uk
w : www.ctdarchitects.co.uk

ctd architects © 2018
- This drawing is copyright.
- All dimensions to be checked on site before proceeding.
- Contractor must notify the architect of any discrepancies before proceeding.
- Contractor to check/adjust dimensions of new work to suit existing conditions. Do not assume existing structure or details are plumb, square or level.
- All drawings to be read in conjunction with all other consultants drawings and specs.

Client
Ogilvy & Sneyd

Project
The Stables, Basford Hall
BASFORD HALL ROAD, BASFORD, CHEDDLETON

Scale	Size	Drawn	Chk	Dte
1:50	A1	QH	CH	30/11/17

Status
PLANNING / LISTED BUILDING CONSENT

Title
Sections 'as proposed'

Job No.	Drawing No.	Rev.
1769	AL09	B