

SIDE ELEVATION FACING 'TREE TOPS'



SIDE ELEVATION

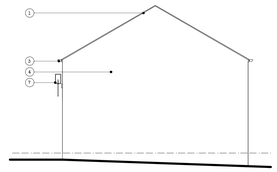

REAR ELEVATION

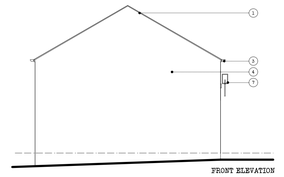

FRONT ELEVATION

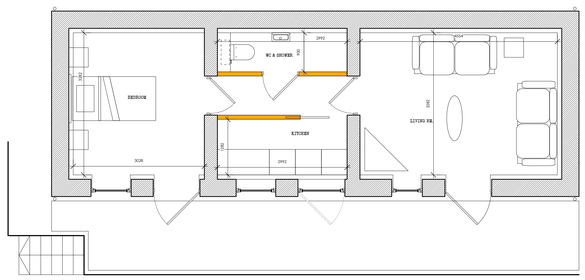

PROPOSED GROUND FLOOR PLAN

KEY:

1. PLAN CLAY TILES REUSED AND DAMAGED TILES REPLACED 'LIKE FOR LIKE'
2. CONSERVATION AREA ROOF LIGHTS.
3. BLACK UPVC RAINWATER GOODS.
4. EXISTING STONE REPAIRED AND REPOINTED WHERE NECESSARY
5. FLUSH CASEMENT MID GREY UPVC DOUBLE GLAZED WINDOWS.
6. STONE TO MATCH EXISTING WITH 50MM SET BACK
7. COACH LIGHTS.

NOTES:

1.
2. All dimensions, levels, sewer inverts to be checked on site by contractor before works commence.
3. All work to comply with the current Building Regulations & latest British Standard code of practice.
4. All work maybe subject to revision on site
5. This drawing may not be copied without prior permission
6. This drawing is not intended to show details of ground conditions/ contaminants. A detailed site investigation by suitable experts is to be carried out before any works commence.

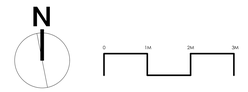

CHRIS RALPHS | ARCHITECTS

Windsor House | 5a King Street | Newcastle | Staffs | ST5 1EH
T. +44(0)1782 479 599
E. info@chrisralphsarchitects.com
W. www.chrisralphsarchitects.com

Project Title

Mr & Mrs Malcolm Beardmore,
Extensions and Alterations at Tree Tops, Stanley Bank ST9 9LT

Drawing Title

Proposed Plans.
Change of Use from barn into self contained Dwelling

Status
Planning

Scale	Scale
1:50 @A0	
Job No. **0514**	Date **January 2018**
Drawing Number **514_GA_P-004**	Revision