

**Proposed General Arrangement Layout**  
inc. Low-Level Electrical Layout  
Scale 1:50

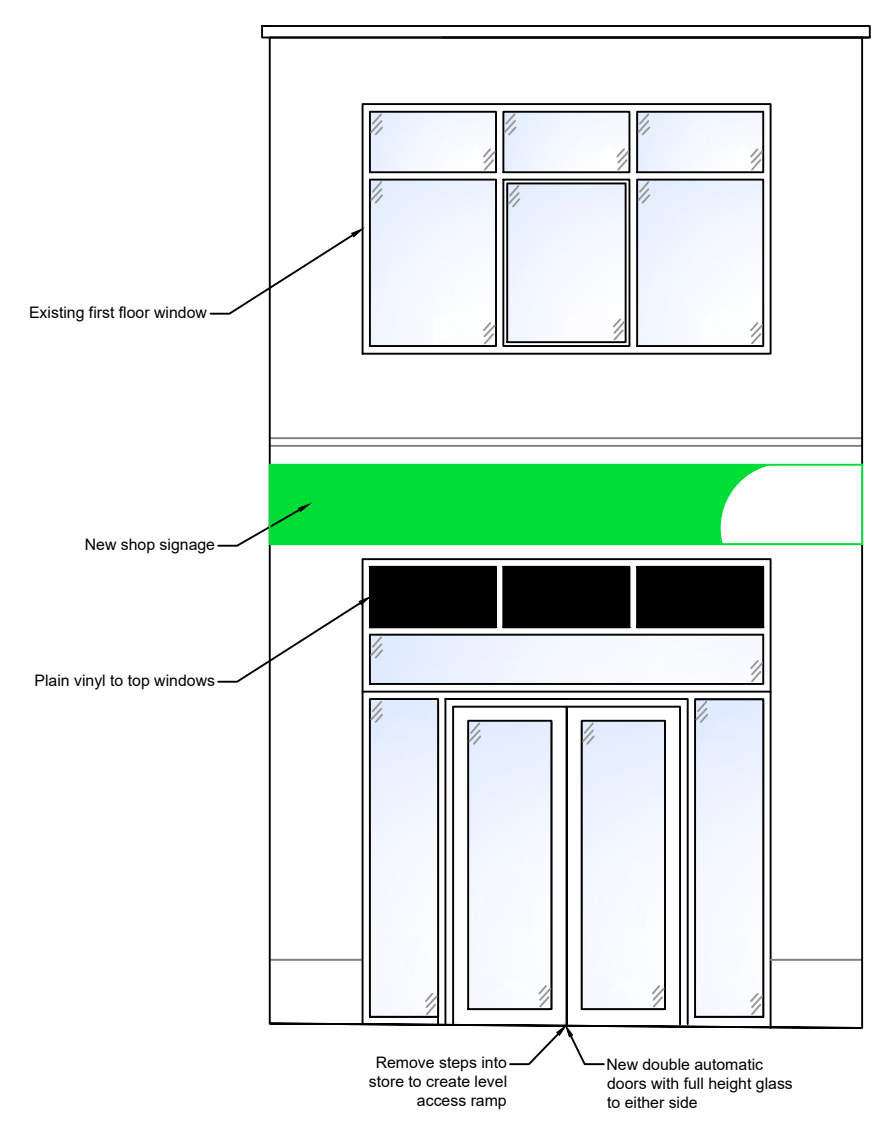

**Proposed Entrance Elevation**  
"View A"

**Shopfront Specification**  
**Note:**  
All signage details are indicative only, and subject to separate Consent To Display Advertisement application by specialist contractor.  
**New Shopfront:**  
Material - Aluminium 100mm x 45mm box section frame  
Finish - White powder coated  
Glazing - Clear laminated safety glass with associated manifestation.  
Door control - Fully automatic double sliding doors

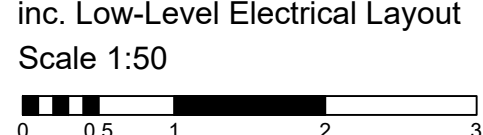
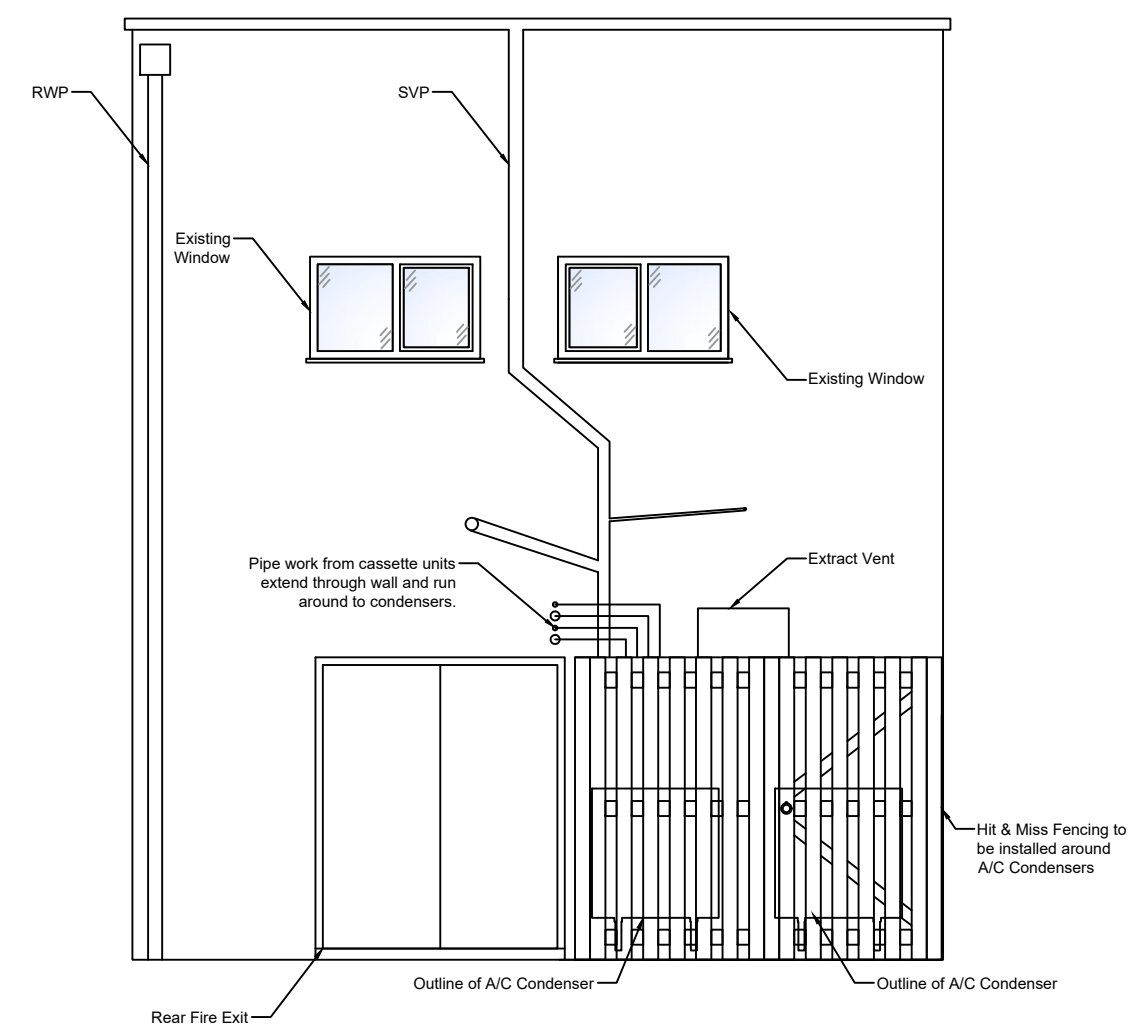

**Proposed Rear Elevation**  
Inc. Hit & Miss Fencing  
"View B"

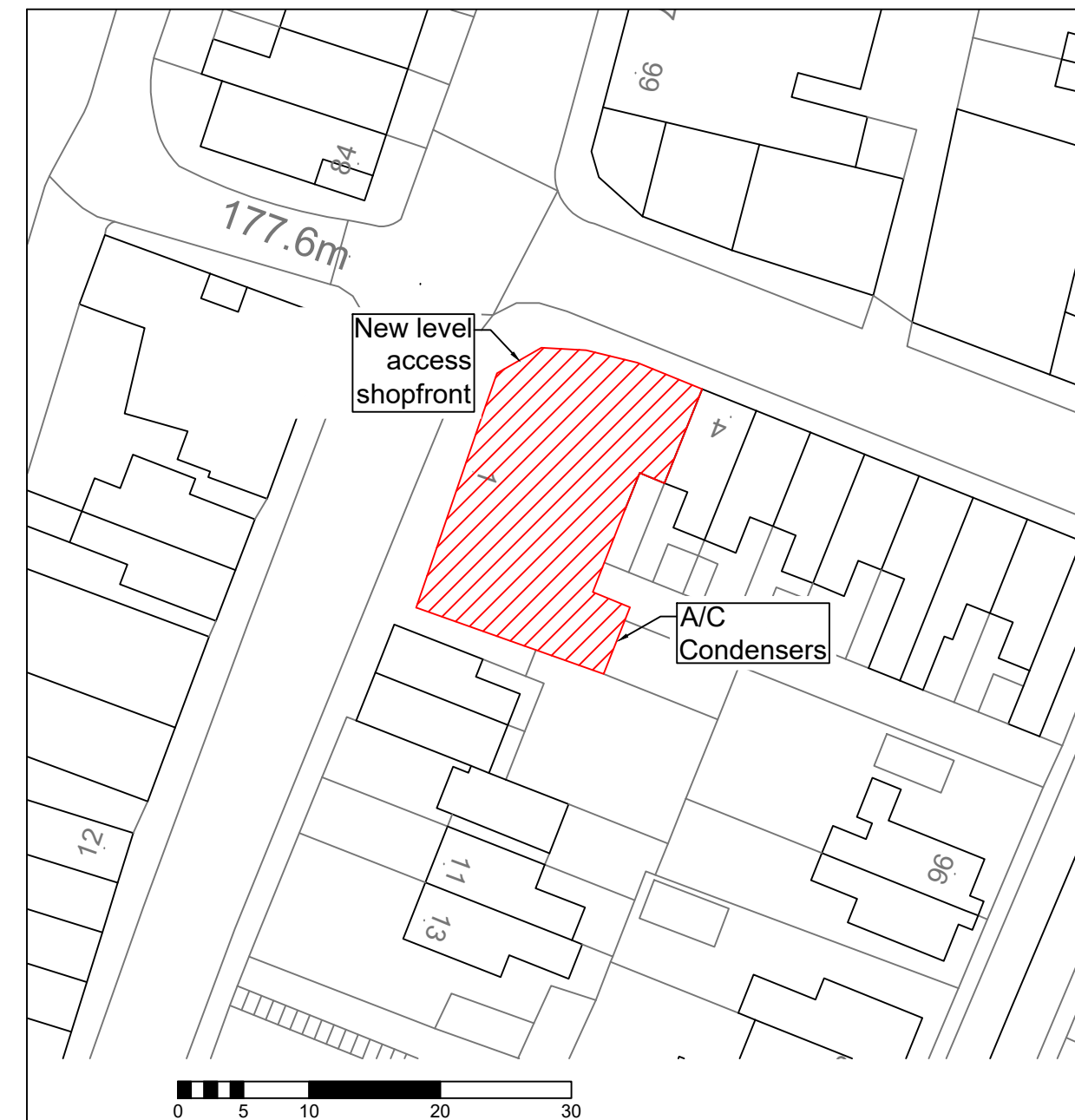

**Block Plan**  
Scale 1:500  
Ordnance Survey Map. © Crown Copyright 2018. Licence Number 00719803

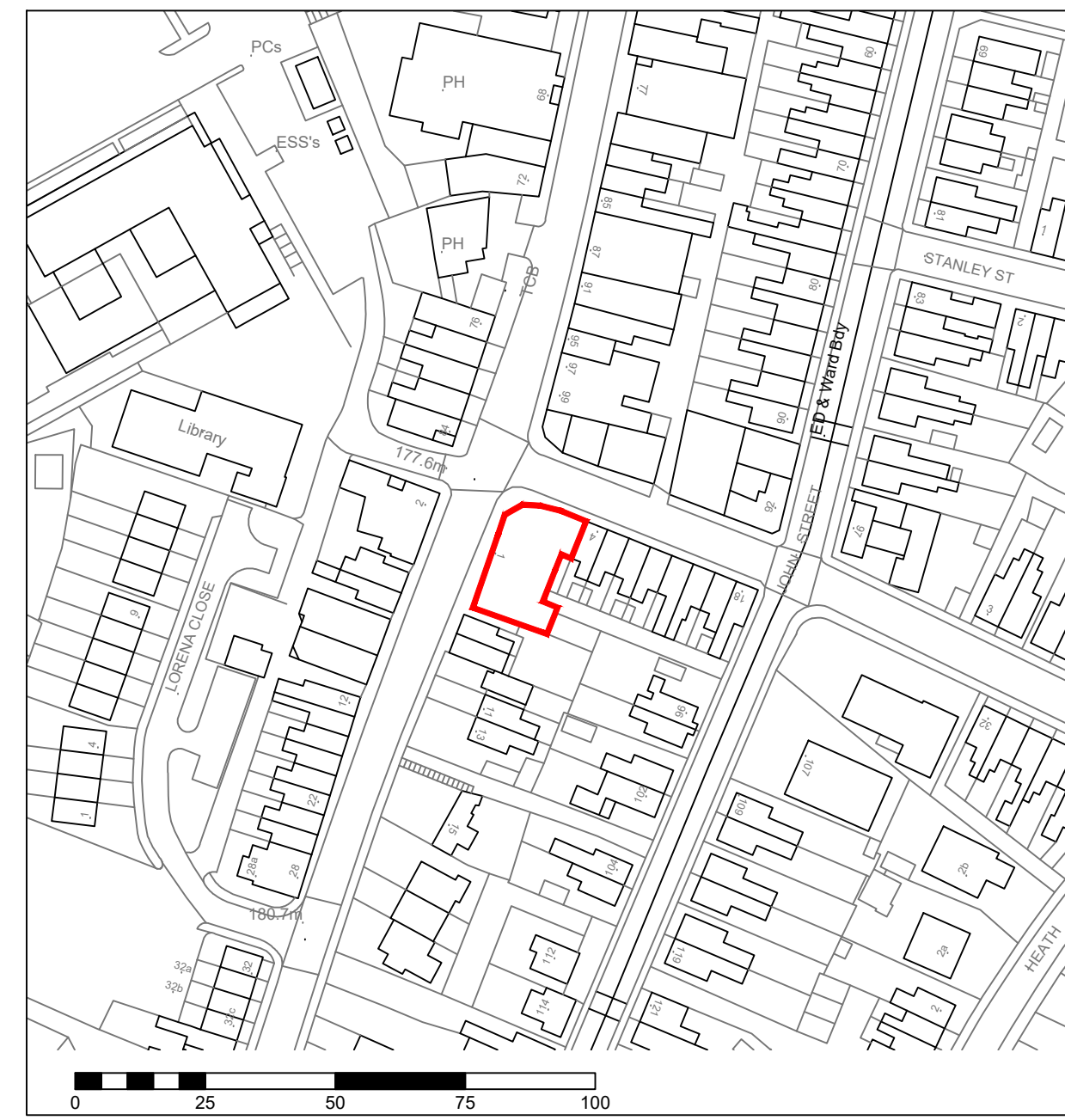

**Location Plan**  
Scale 1:1250  
Ordnance Survey Map. © Crown Copyright 2018. Licence Number 00719803

A	02/07/2018	North arrows added to maps. Scale and bar added to general arrangement plan.
Rev	Date	Description
<div><div><div>T3</div><div>pharmacy design</div></div><div>015 988 1884 studio@t3pharmacydesign.co.uk www.t3pharmacydesign.co.uk</div><div>The pharmacy design specialists</div></div>		
<div><div><div><div></div><div></div><div>SME</div></div><div>Unit A3, Star West, Westmead Industrial Estate, Swindon, Wiltshire, SN5 7SW</div><div>T 01793 610100 E info@sme-limited.co.uk www.sme-limited.co.uk</div></div></div>		
Drawn:	Checked:	Date:
-	T3	03/04/2018
Issue:		
For Approval <input checked="" type="checkbox"/> Tender <input type="checkbox"/> Post Tender <input type="checkbox"/> As Built <input type="checkbox"/>		
Store Details: Safedale 1-3 Tunstall Road Biddulph Stoke-on-Trent. ST8 6HJ		
Drawing Title: Proposed Planning Drawings General Arrangement Layout Front & Rear Elevations		
Drawing Number:	Rev:	Size:
Safedale-SME-101	A	A1
Scale:	Scale:	
Scale Bar:		
0 1m 2m 3m		