

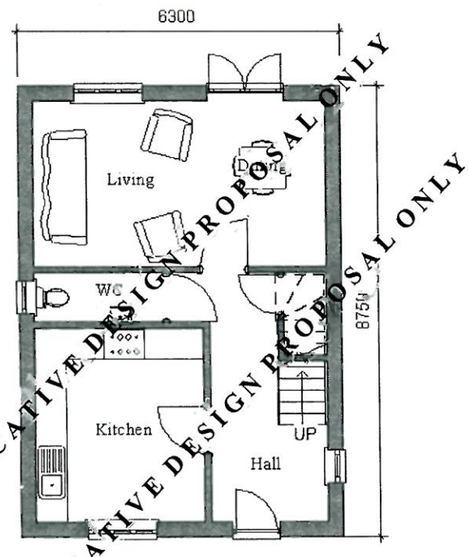

Ground Floor Plan

Lounge/Dining
5200mm x 3200mm
(max)

Kitchen
3750mm x 3300mm
(max)

Cloakroom
2520mm x 950mm
(max)

Entrance Hall
4878mm x 2275mm
(max)

Garage: Detached

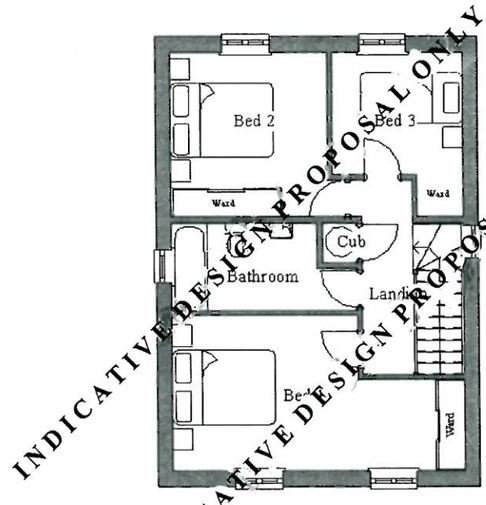

First Floor Plan

Bedroom 1
5200mm x 3029mm
(max)

Bedroom 2
3400mm x 3200mm
(max)

Family Bathroom
3620mm x 1700mm
(max)

First floor Landing
3790mm x 1980mm
(max)

PROPOSED NEW BUILDING PLOT
AT 9 BLYTHE ROAD, FORSBROOK,
STOKE-ON-TRENT, STAFFS, ST11 9BU
FOR MR AND MRS B. HANCOCK.