Reproduced from the 71 OS Vector Ordnance Survey map with the permission of Ordnance Survey on behalf of The Controller of Her Majesty's Stationary Office, c Crown Copyright Licence: bpArchitecture, 93 High Street, Biddulph, Staffs ST8 6AB

North

Copyright: of this drawing is vested in the Architect and it must not be copied or reproduced without consent. **Approval**: *This drawing is issued for Planning purposes only. Please note that paper prints of this drawing may not be an accurate reproduction of the given scale. Key dimensions are noted for reference.* Unless marked as such drawing should not be used for Construction purposes. Detailed setting out drawings will need to be supplied for Tender and Construction purposes. Figured **dimensions only** are to be taken from this drawing.
All Dimensions and Levels are to be checked on site, prior to commencement. All contractors are to be responsible for taking and checking all dimensions relative to their work. Dimensions are in millimetres unless otherwise stated. bpArchitecture are to be advised of any variation between drawings and site conditions. This drawings is to be read in conjunction with all other consultant's drawings, specifications and schedules.....IF IN DOUBT ASK

Rev.	Drawn	Comments	Date
A	SS	ISSUED FOR PLANNING	21/06/18

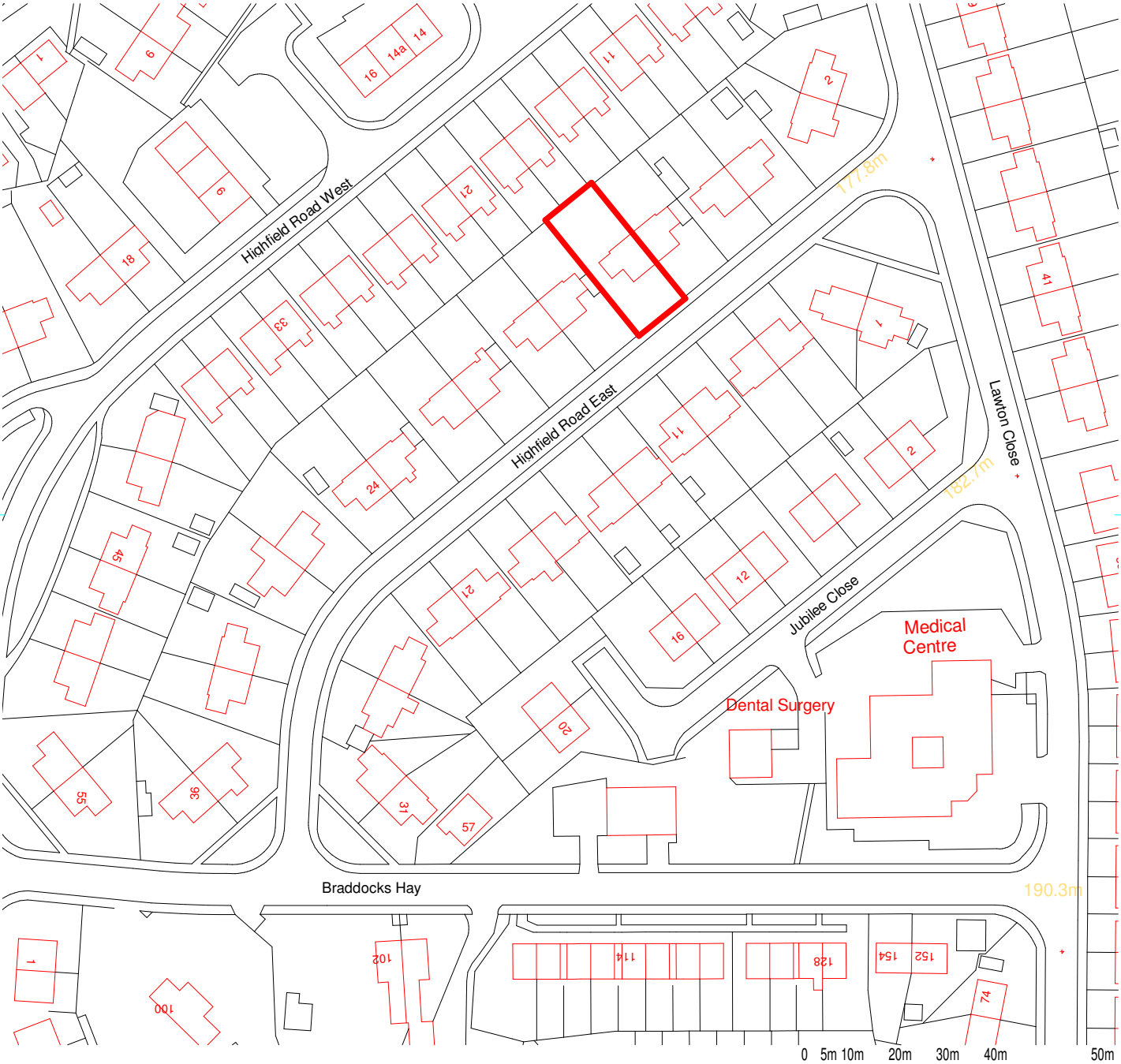

Approval: This drawing has been prepared soley for the purposes of obtaining either Planning Consent or Building Regulation Approval.
Do not use this drawing for Construction purposes unless marked 'For Construction'; it may be necessary to augment/amend the drawing for this purpose.

CDM: Work must not start on site before a Construction Phase Health and Safety Plan is in place (if applicable). Client is responsible for ensuring that a Principal Designer and/or Principal Contractor has been appointed and the Health and Safety executive have been notified (for projects which will involve more than 500 person days and/or will last more than 30 working days on site).

Client **Mr and Mrs Cooper**

Project **19 Highfield Road East, Biddulph ST8 6HA**

Title **Site Location Plan**

Project No **18-036** Drawing No. **AS(0)01** Rev **A**

Status **RIBA Stage 3: Planning**

Date **June 2018**

Scale @A4 **1 : 1250**

Drawn **SS**

Checked **BSP**

bp Architecture
☎: 01782 515 555
✉: Enquiries@bpArchitecture.co.uk
www.bparchitecture.co.uk
93 High Street Biddulph Staffs ST8 6AB
Architects - Interior Designers - Landscape Architects

File Ref: BPA:\