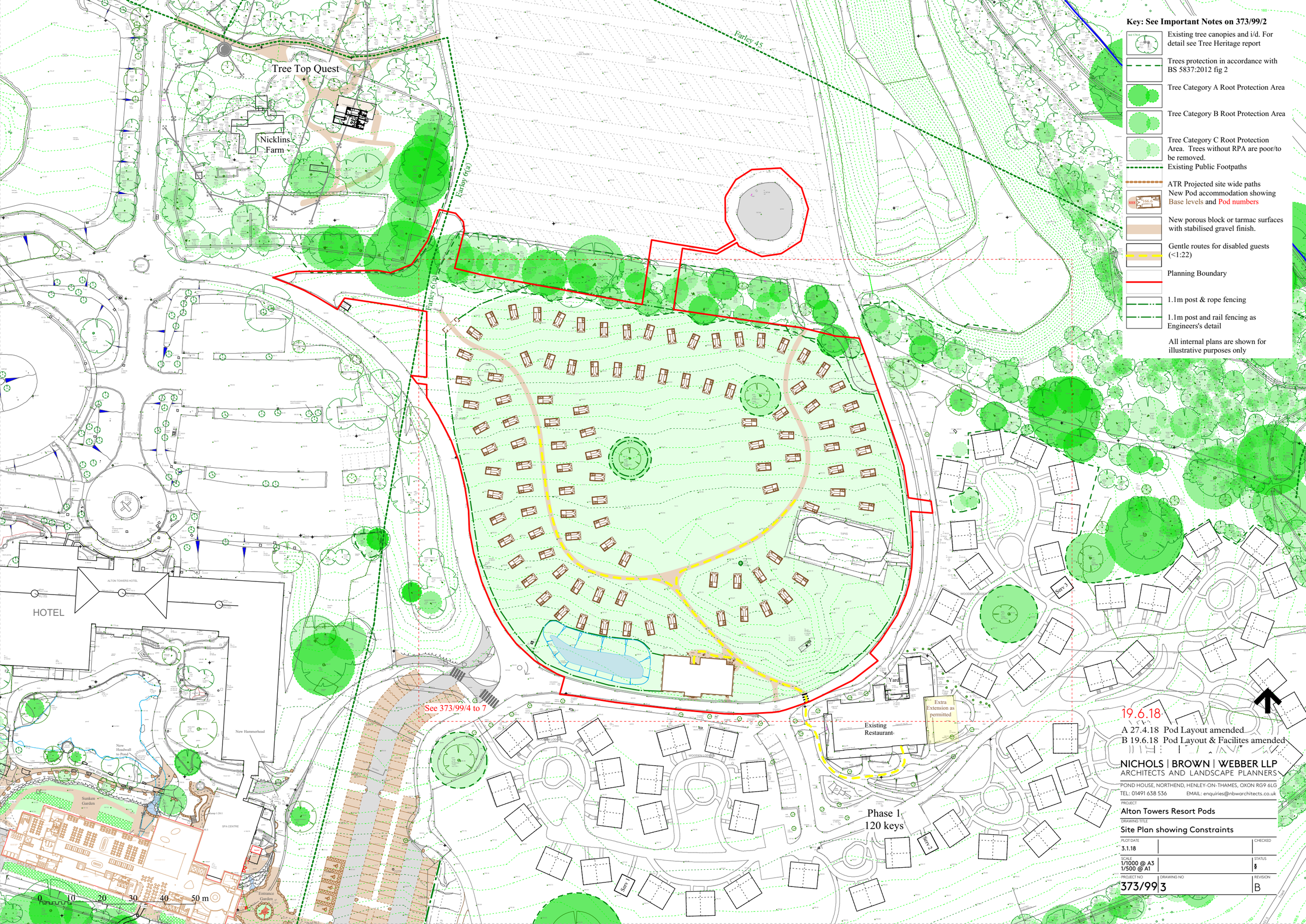
Key: See Important Notes on 373/99/2
Existing tree canopies and i/d. For detail see Tree Heritage report
Trees protection in accordance with BS 5837:2012 fig 2
Tree Category A Root Protection Area
Tree Category B Root Protection Area
Tree Category C Root Protection Area. Trees without RPA are poor/to be removed.
Existing Public Footpaths
ATR Projected site wide paths
New Pod accommodation showing Base levels and Pod numbers
New porous block or tarmac surfaces with stabilised gravel finish.
Gentle routes for disabled guests (<1:22)
Planning Boundary
1.1m post & rope fencing
1.1m post and rail fencing as Engineers's detail
All internal plans are shown for illustrative purposes only
Tree Top Quest
Nicklins Farm
Farley 45
Farley 6(a)
Farley 6(a)
HOTEL
ALTON TOWERS HOTEL
TIPIS
WOODEN LODGES
Yard
Existing Restaurant
Extra Extension as permitted
Serv 3
Serv 3
Serv 1
Phase 1
120 keys
See 373/99/4 to 7
New Hammerhead
New Headwall to Pond
Sunken Garden
SPA CENTRE
Entrance Garden
0 10 20 30 40 50 m
19.6.18
A 27.4.18 Pod Layout amended
B 19.6.18 Pod Layout & Facilites amended
NICHOLS | BROWN | WEBBER LLP
ARCHITECTS AND LANDSCAPE PLANNERS
POND HOUSE, NORTHEND, HENLEY-ON-THAMES, OXON RG9 6LG
TEL: 01491 638 536
EMAIL: enquiries@nbwarchitects.co.uk
PROJECT
Alton Towers Resort Pods
DRAWING TITLE
Site Plan showing Constraints
PLOT DATE
3.1.18
CHECKED
SCALE
1/1000 @ A3
1/500 @ A1
STATUS
§
PROJECT NO
373/99
DRAWING NO
3
REVISION
B