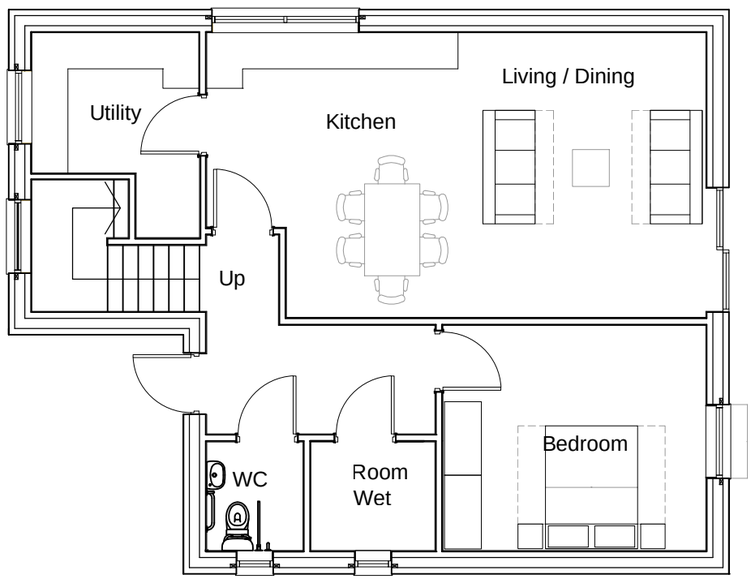

Ground Floor

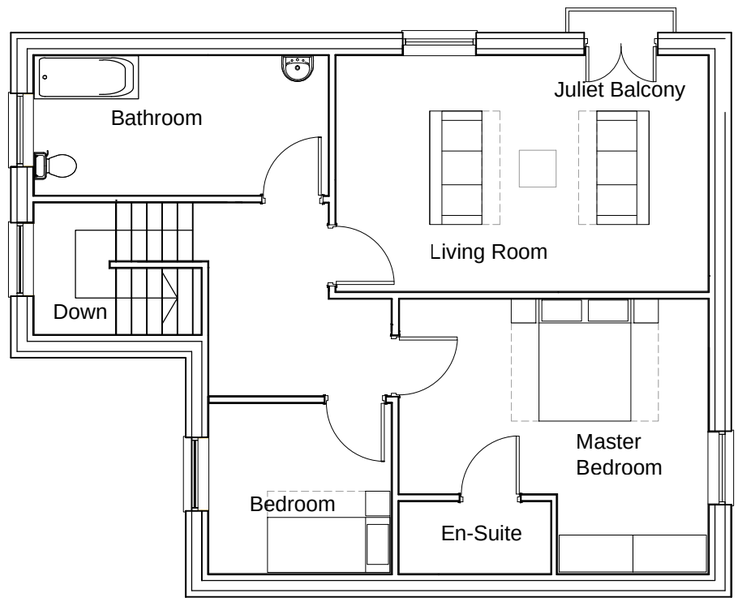

First Floor

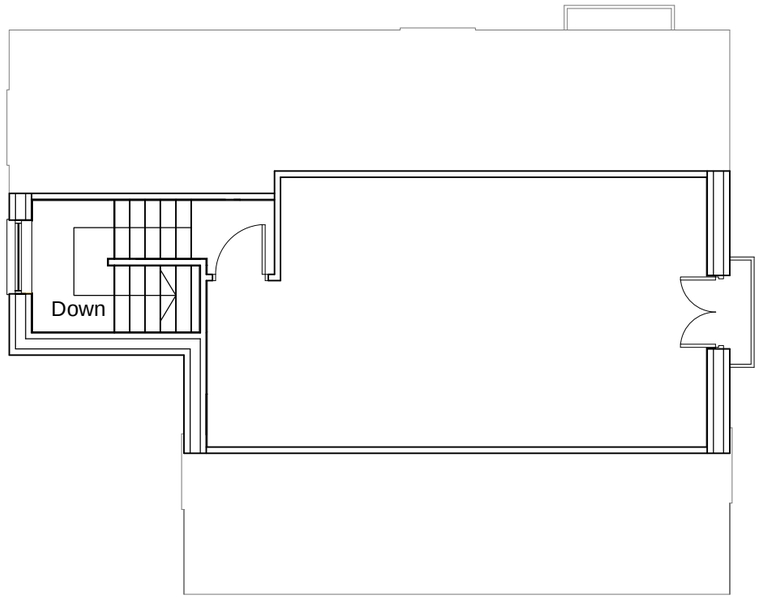

Attic

Copyright of this drawing is vested in the Architect and it must not be copied or reproduced without consent. Figured dimensions only are to be taken from this drawing. All contractors must visit the site and be responsible for taking and checking all dimensions relative to their work. HUAM Ltd are to be advised of any variation between drawings and site conditions.

This drawing is issued for planning purposes only. Please note that paper prints of this drawing may not be an accurate reproduction of the given scale. Key dimensions are noted for reference.

Rev.	Drawn	Comments	Date
A	CO	Recessed balcony and chimney removed. Ground floor living/ dining area made larger (repositioning walls). First floor living room and bathroom made larger (repositioning doors & walls). First floor master bedroom window reduced to 1200mm structural opening. Juliet balcony added to first floor living room (SW elevation). Obscure windows added to ground floor WC and wet room. Furniture added with relevant drawing notes changed.	28.06.17
B	AS	Attic Plan added	17.05.18

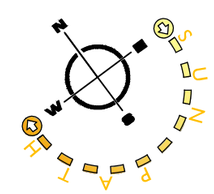

Scale Bar
0m 1m 2m 3m 4m 5m 6m

hulmeupright
architects
Queens Gardens Business Centre
31a Ironmarket
Newcastle under Lyme
Staffordshire
ST5 1RP

Tel: 01782 621949
Email: stoke@hu-arch.co.uk
www.hulmeupright.co.uk

Client
Mr R Tavinor

Project
Proposed New Dwelling,
Brooksedge, Cheadle

Title
Ground Floor, First Floor & Attic Plan

Status
Planning

Date 17.05.18
Drawn GO & AS
Scale @A3 1:100
Checked

Project No M1230
Drawing No. AL[0]03
Rev B

File Ref: M:\ FILEREF