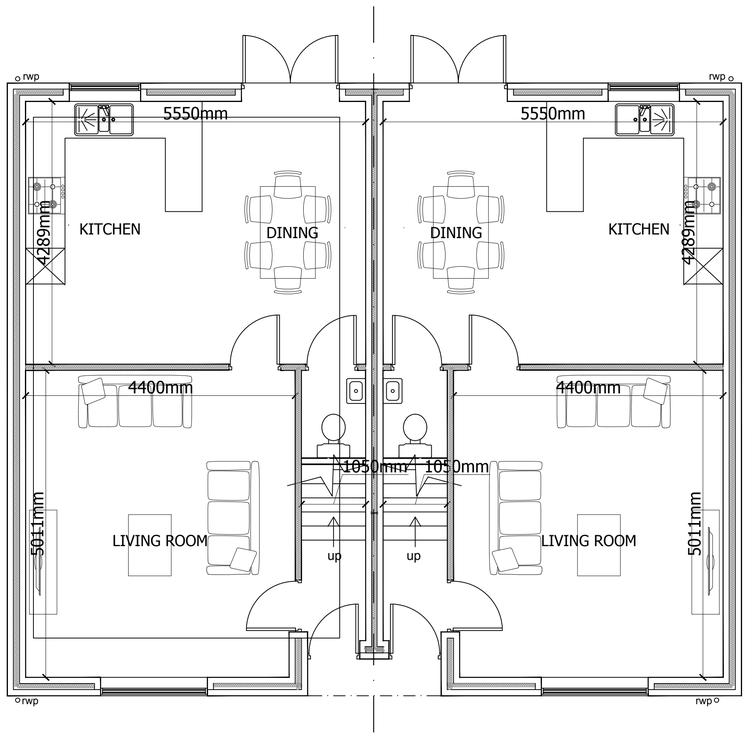

PROPOSED GROUND FLOOR PLAN

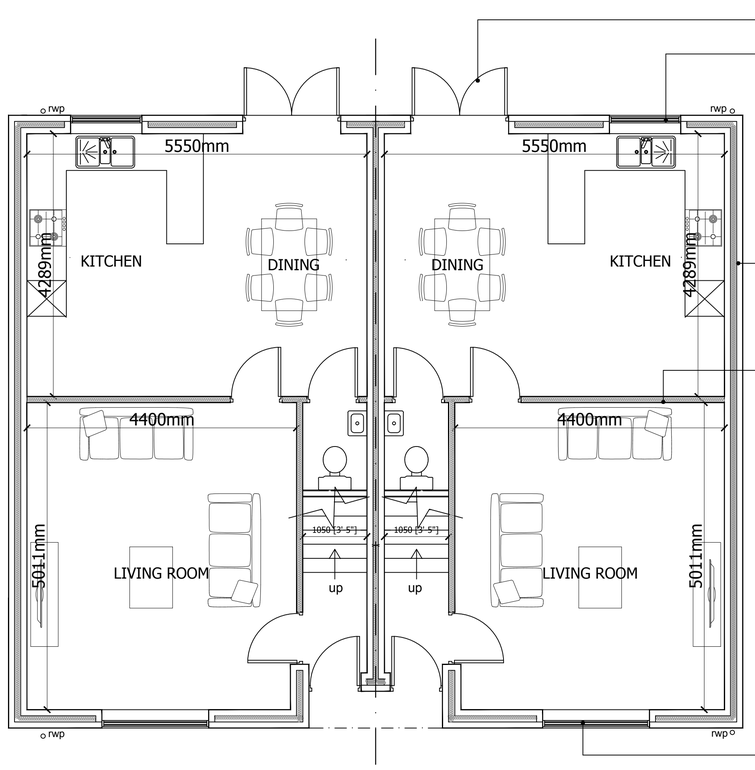

FOREFRONT
DEVELOPMENT CONSULTING

9 Britannia Park, North Road, Stoke on Trent, ST6 2PZ
Office 01782 216912 WWW.FOREFRONTDC.UK

CLIENT

MR J BARLOW

PROJECT

Proposed development of 7 dwellings at former Pride of the Moorlands public house, Junction Road, Leek, Staffs. ST13 5QP

TITLE

Plots 1-4
Proposed Ground Floor Plans

SCALE	DRAWN
1:50 @ A1	ATG
DRG NO.	DATE
18-131-03	11 / 06 / 18

REV.	DESCRIPTION	DATE

The contents of this drawing are the copyright of Forefront Development Consulting