This drawing is copyright and must not be copied or reproduced without the permission of MAC Architectural Design Ltd. Figured dimensions only are to be taken from this drawing. All contractors must visit the site and be responsible for taking and checking all dimensions and availability of services relative to their work. MAC Architectural Design Ltd are to be immediately advised of any variation between the content of this drawing and site conditions. This drawing must not be used for construction purposes unless status maked Issued For Construction.

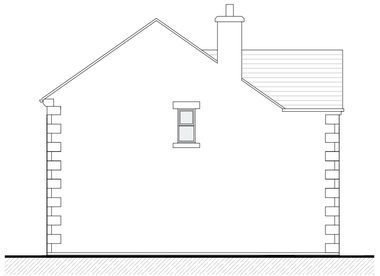

West Elevation



North Elevation

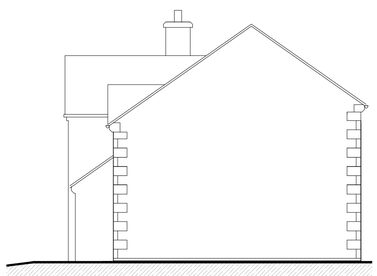

East Elevation



South Elevation

EXTERNAL MATERIALS:

Roof: Staffordshire Blue reclaimed Plain clay tiles.
Walls: Course laid local natural stone. Structural openings to have stone heads and cills as shown.
Windows: Timber with stain finish RAL 8016.
Doors: Timber with stain finish RAL 9016.
Paving: Random laid Natural stone slabs.

RAINWATER GOODS:
All rainwater goods are to be Alumasc or similar cast aluminium with polyester powder coated black finish. Gutters 125mm half round, 75mm diam. downpipes. Gutters to be fixed directly to brickwork on rise and fall brackets.



South Elevation Scale 1:50

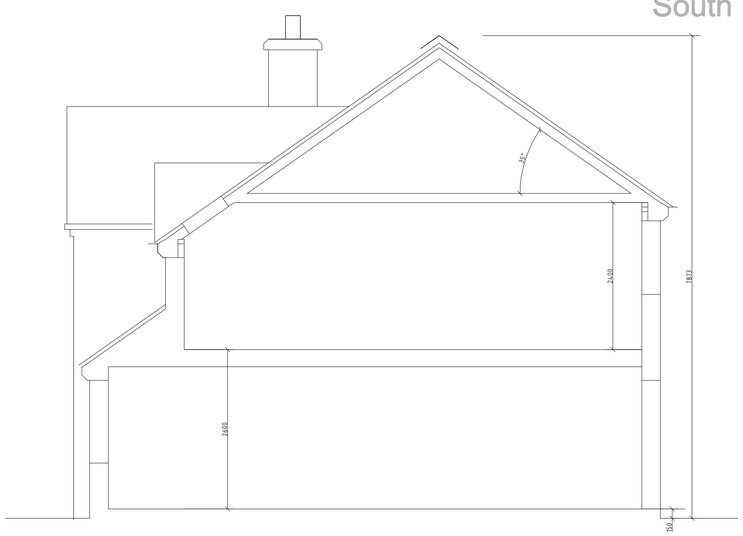

Section X-X Scale 1:50

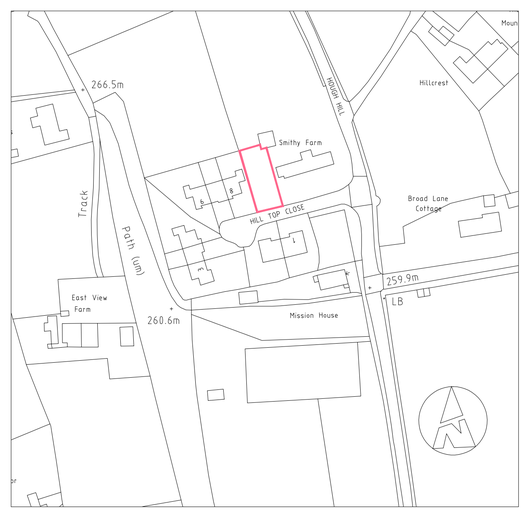

Location Plan Scale 1:1250

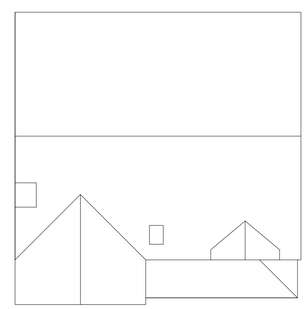

Roof Plan Scale 1:100

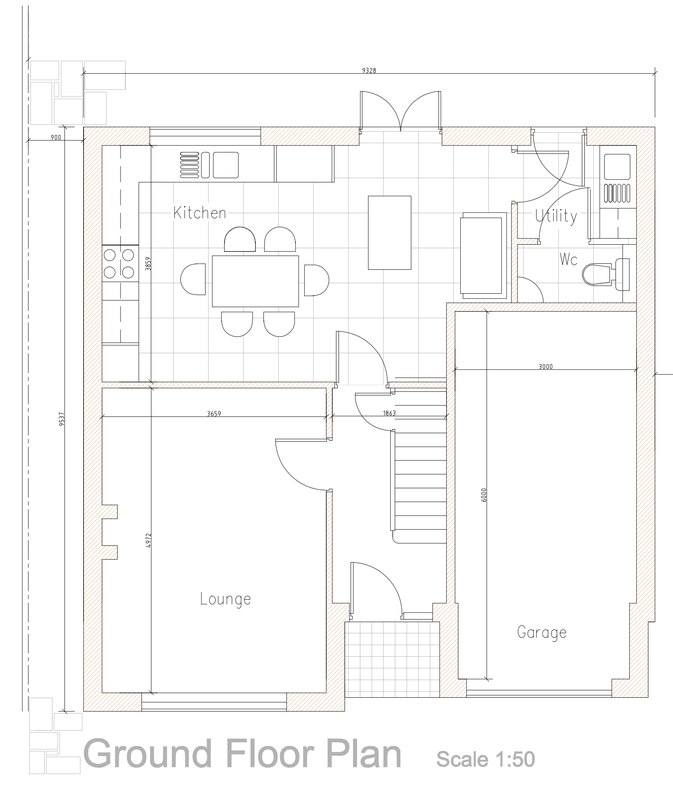

Ground Floor Plan Scale 1:50

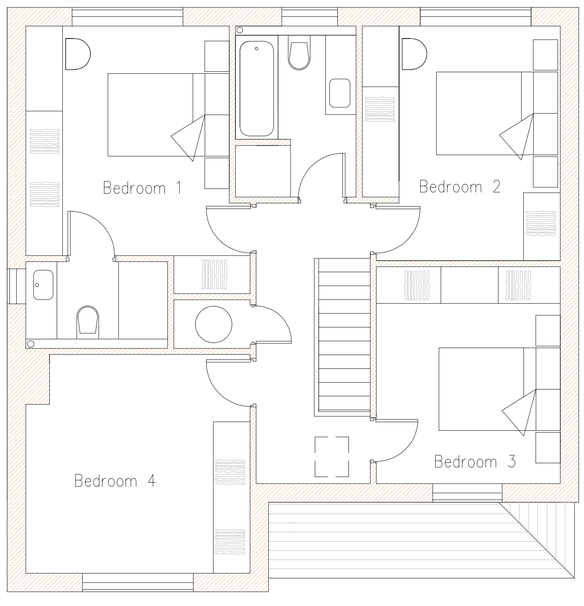

First Floor Plan Scale 1:50

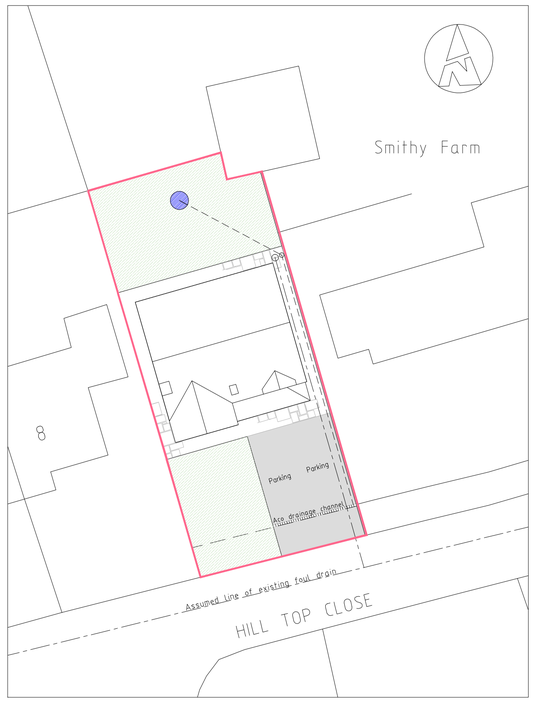

Site Plan Scale 1:200

Rev.	Drawn	Comments.	Date

MAC
ARCHITECTURAL DESIGN LTD
Moorland House, 123 Moorland Road, Burslem, ST6 1JD.
T:01782 503302 E:admin@mac-arch.co.uk

Client:
Mr G. Cooper.

Project:
Proposed Dwelling on land adjacent Smithy Farm, Hill Top Close, Brown Edge, Stoke on Trent, Staffordshire, ST6 8SZ.

Title:
Plans and Elevations.

Status:
Planning

Paper Size A1: Drawn: March 2018 Drawing Ref: 1547-01