Copyright of this drawing is vested in the DESIGNER and it must not be copied or reproduced without consent. Figured dimensions only are to be taken from this drawing. All contractors must visit the site and be responsible for taking and checking all dimensions relative to their work.

Rev.	Drawn	Comments	Date
A	ME	Stair window amended & rooflights omitted to new first floor bedroom	Jan 18
B	ME	Revised scheme	Jan 18
C	ME	Revised scheme	Jan 18
D	ME	Velux rooflights to front elevation re-located slightly, tiles demoted & fascia colour specified	May 18

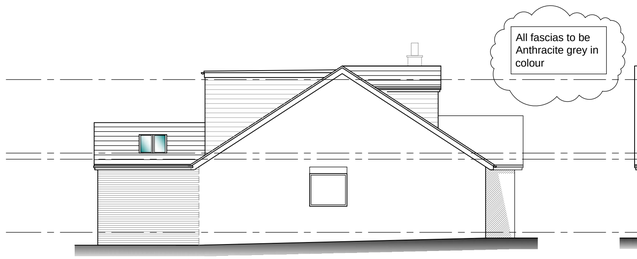

Proposed side elevation
Scale 1:100

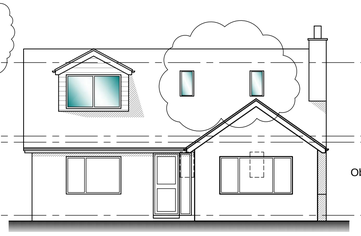

Proposed front elevation
Scale 1:100

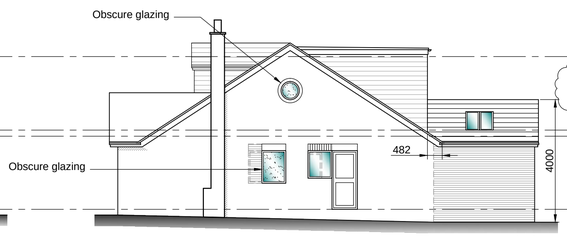

Proposed side elevation
Scale 1:100

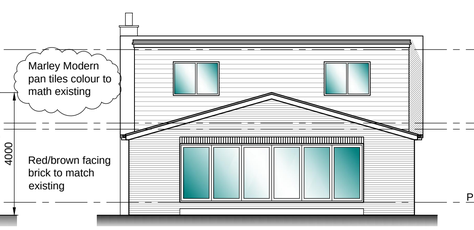

Proposed rear elevation
Scale 1:100



Site location plan
Scale 1:1250

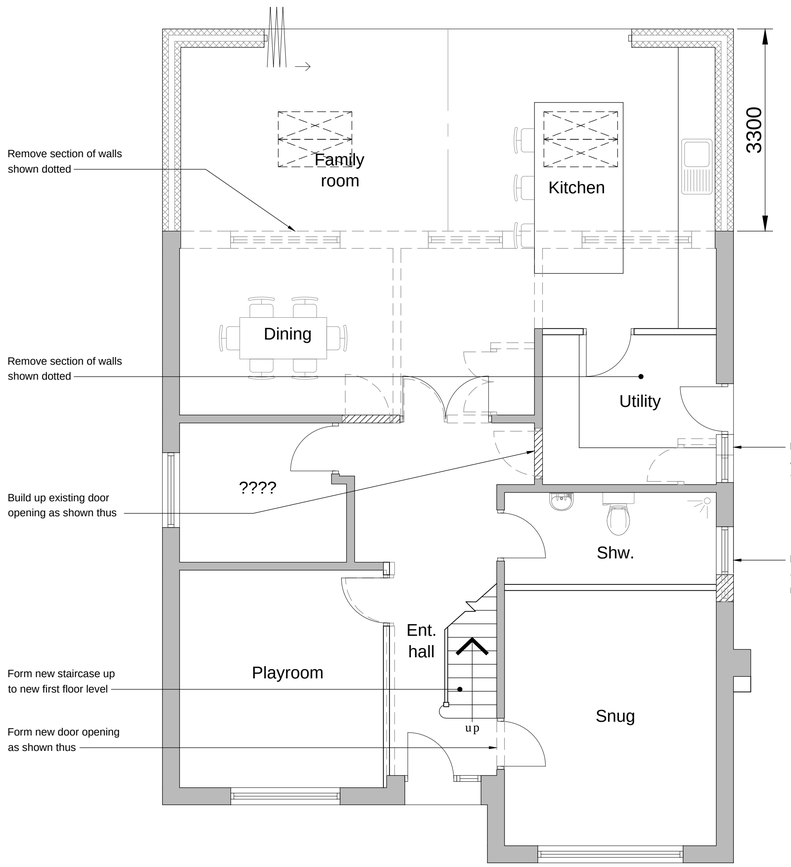

Proposed ground floor plan
Scale 1:50

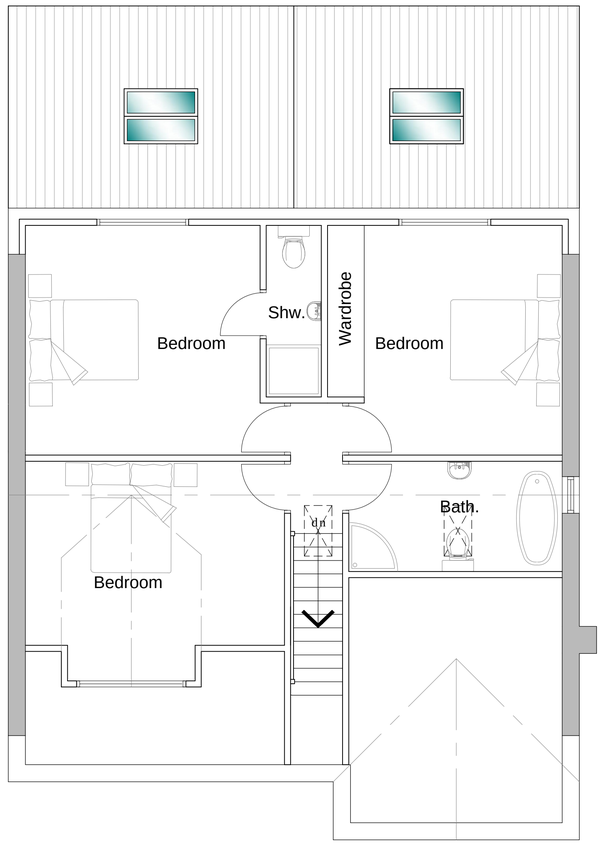

Proposed first floor plan
Scale 1:50

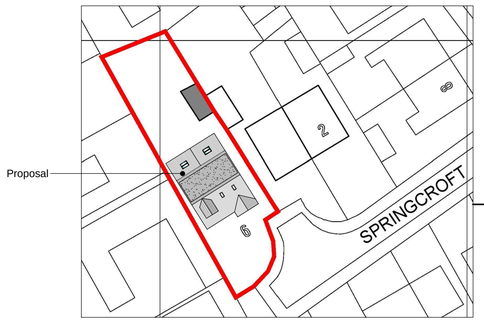

Proposed site plan
Scale 1:500

Reproduced from the Ordnance Survey map with the permission of Ordnance Survey on behalf of The Controller of Her Majesty's Stationery Office
Licence No. AL 100001834

M & G BUILDING SERVICES
127 Irene Avenue
Stoke-on-Trent
Staffordshire, ST6 7HE
M & G Building Services are a reliable family firm you can trust.
Tel: 01782 851 974
Mob: 07990 523 311
Email: mandgbuildingservices@yahoo.co.uk
www.mandgbuilding.co.uk

Client
MRS HUGHES

Project
PROPOSED ALTERATIONS & EXTENSION TO 6 SPRINGCROFT, BLYTHE BRIDGE, ST11 9PG

Title
PROPOSED PLANS

Status
PLANNING PERMISSION

Date DECEMBER 2017 Drawn ME

Scale @A1 AS SHOWN Checked

Project No 100-02D Drawing No. Rev