09

SUMMER HOUSE

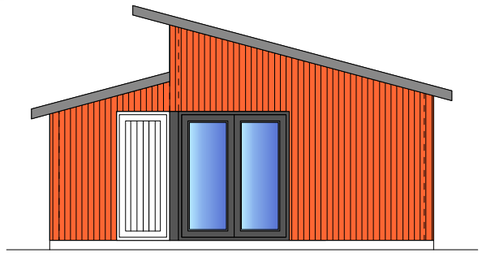

PROPOSED EAST ELEVATION 1;100

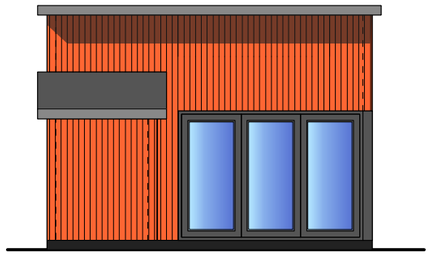

PROPOSED SOUTH ELEVATION 1;100

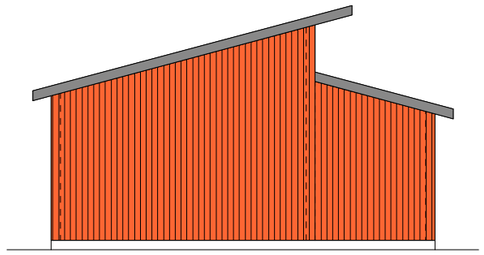

PROPOSED WEST ELEVATION 1;100

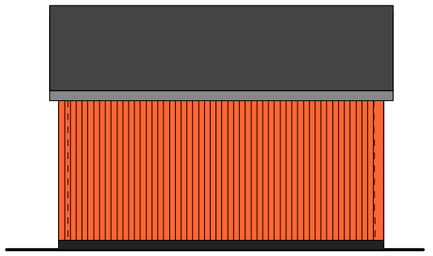

PROPOSED NORTH ELEVATION 1;100

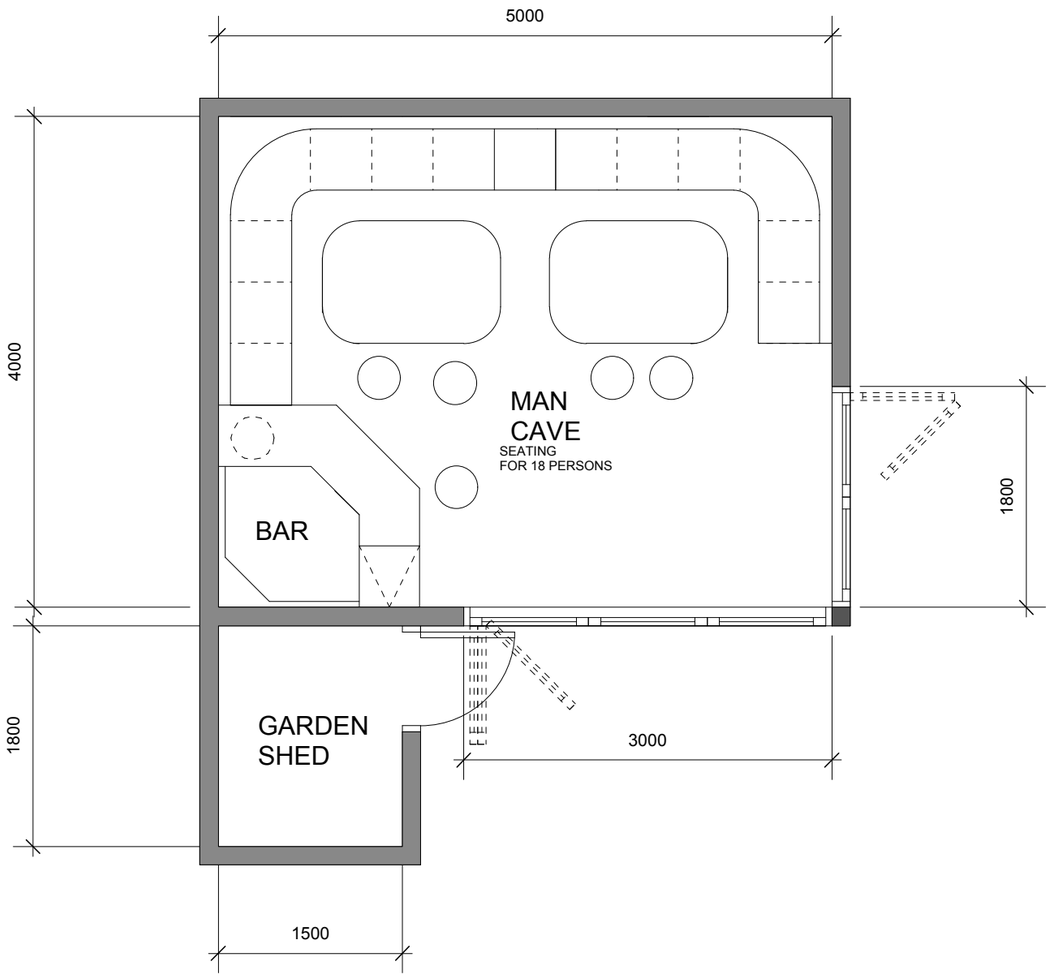

PROPOSED FLOOR PLAN SCALE 1:50

PLANNING
DRAWING

REV.	Drawn	Notes	Date

1041 .AL(0) 09 C

Client: Mr and Mrs A Johnson

Project: Proposed Two storey Extension and garden Room at 177 Ash bank road Werrington Stoke on Trent ST2 9DX

Drawing: **PROPOSED SUMMER HOUSE**

Scale: **AS SHOWN** @ A3

Date: **JAN 2018**

Drawn: LJD Checked: