

01

EXISTING GROUND
FLOOR PLAN

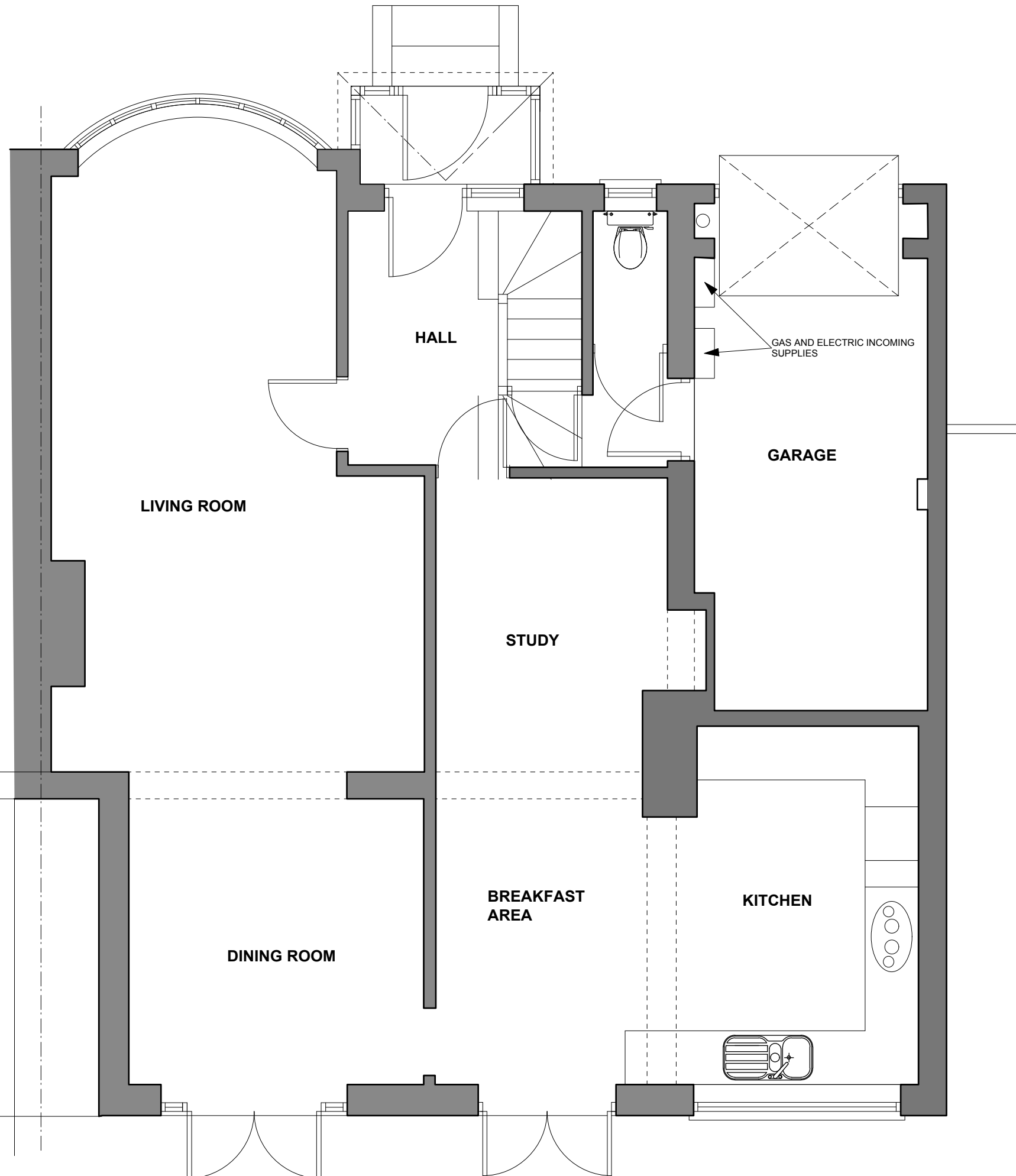

PLANNING DRAWING

REV	Drawn	Notes	Date

1041 .AL(0) 01

Client: Mr and Mrs A. Johnson

Project: Proposed Two storey Extension and garden Room at 177 Ash bank road Werrington Stoke on Trent ST2 9DX

Drawing: EXISTING GROUND FLOOR PLAN

Scale: 1:50 @ A3

Date: JAN 2018

Drawn: LJD Checked: