

NOTES

THIS DRAWING IS STRICTLY NOT TO BE USED FOR CONSTRUCTION PURPOSES.

PROPOSED LEVELS SUBJECT TO DESIGN DEVELOPMENT.

DRAINAGE STRATEGY & RAIN WATER PIPES SUBJECT TO DESIGN DEVELOPMENT.

THIS DRAWING CONSISTS OF THE FOLLOWING THIRD PARTY INFORMATION & DRAWINGS:-

OneDesign CAD information received via email on 08/05/2017, included:
Site Context

Ordnance Survey as per details received from OneDesign.

Malcolm Hughes, Building Survey, Drawings No: 51320/GF1, 51320/GF2 & 51320/GF3 dated February 2018. HCD received via email on 28/02/2018.

Malcolm Hughes, Topographical Survey, Drawing No: 51320/Topo 1, 51320/Topo 2 & 51320/Topo 3 dated February 2018. HCD received via email on 28/02/2018.

TO BE READ IN CONJUNCTION WITH HCD DRAWINGS:

A-PL-101 - SITE LOCATION PLAN
A-PL-102 - EXISTING SITE PLAN
A-PL-103 - EXISTING BUILDING PLAN
A-PL-104 - EXISTING ROOF PLAN
A-PL-105 - EXISTING ELEVATIONS
A-PL-106 - PROPOSED SITE
A-PL-107 - PROPOSED BUILDING PLAN
A-PL-108 - PROPOSED ROOF PLAN
A-PL-109 - PROPOSED ELEVATIONS
A-PL-110 - TYPICAL GA STORE SECTIONS
A-PL-111 - EXTERNAL STEPS

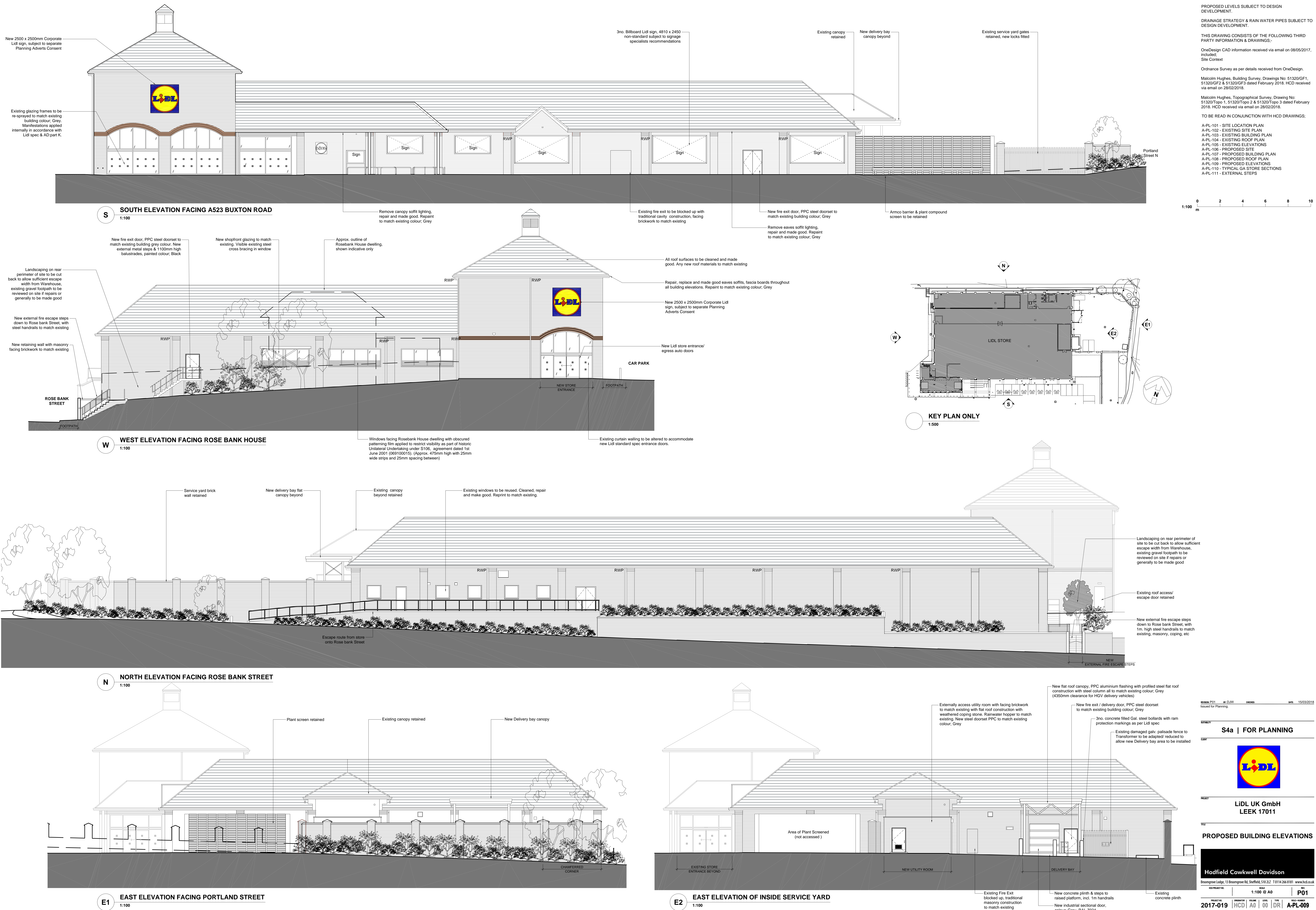

DESIGN P01
DATE 15/03/2018
ISSUED FOR PLANNING

S4a | FOR PLANNING



LIDL UK GmbH
LEEK 17011

PROPOSED BUILDING ELEVATIONS

Hadfield Cawkwell Davidson
1100 Grove Lodge, 1100 Grove Rd, Sheffield, S10 2JZ 0114 266 8181 www.hcd.co.uk

SCALE	1:100 @ A0	REV	P01
PROJECT NO.	2017-019	HCD A0 00 DR	A-PL-009

5:\Architectural\2017-019\2017-019\2017-019-01-Proposed Building Elevations.dwg | 04/03