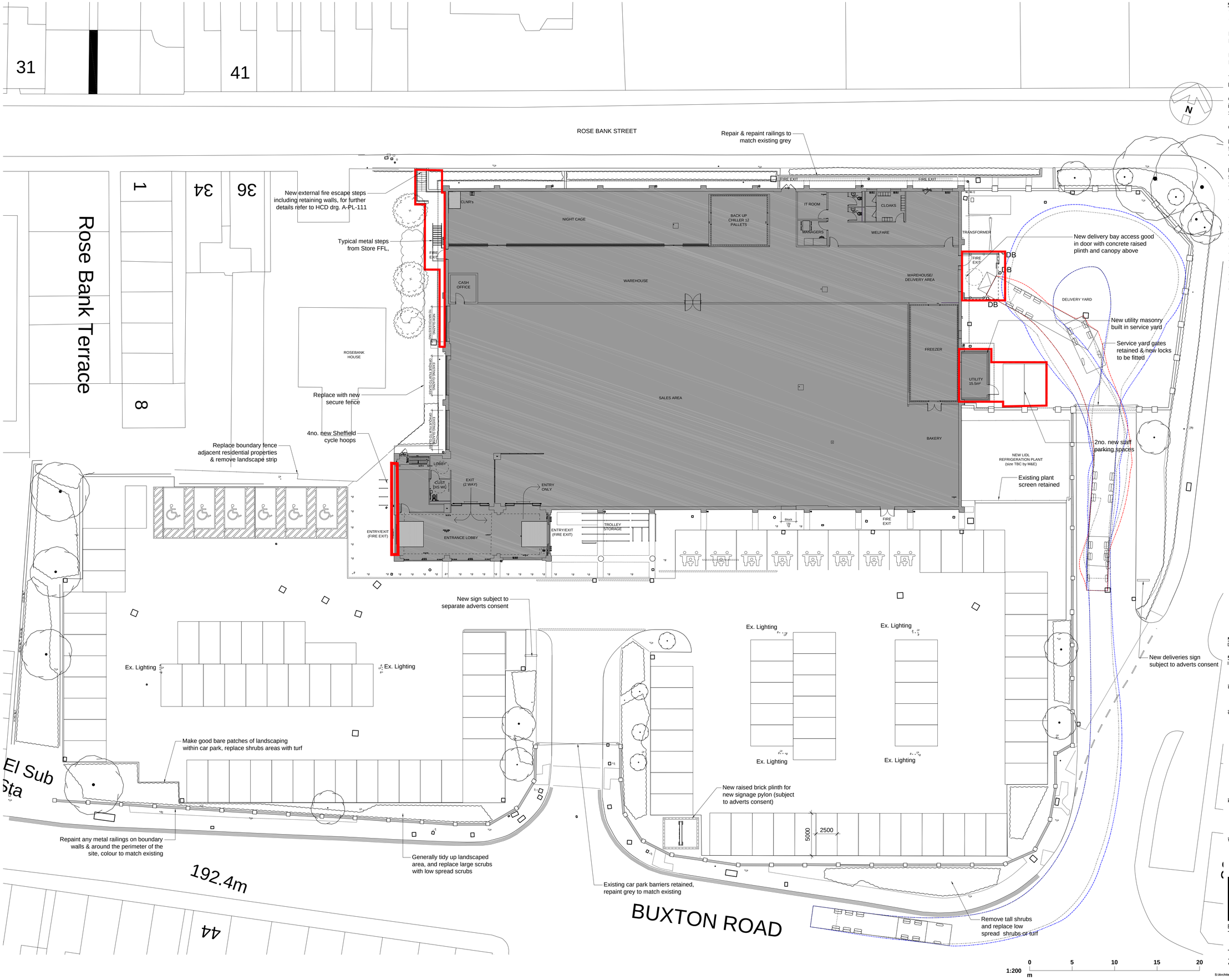

NOTES:

THIS DRAWING IS STRICTLY NOT TO BE USED FOR CONSTRUCTION PURPOSES.

PROPOSED LEVELS SUBJECT TO DESIGN DEVELOPMENT.

DRAINAGE STRATEGY & RAIN WATER PIPES SUBJECT TO DESIGN DEVELOPMENT.

THIS DRAWING CONSISTS OF THE FOLLOWING THIRD PARTY INFORMATION & DRAWINGS;-

OneDesign CAD information received via email on 08/05/2017, included;
Site Context

Ordnance Survey as per details received from OneDesign.

Malcolm Hughes, Building Survey, Drawings No: 51320/GF1, 51320/GF2 & 51320/GF3 dated February 2018. HCD received via email on 28/02/2018.

Malcolm Hughes, Topographical Survey, Drawing No: 51320/Topo 1, 51320/Topo 2 & 51320/Topo 3 dated February 2018. HCD received via email on 28/02/2018.

TO BE READ IN CONJUNCTION WITH HCD DRAWINGS;

A-PL-101 - SITE LOCATION PLAN
A-PL-102 - EXISTING SITE PLAN
A-PL-103 - EXISTING BUILDING PLAN
A-PL-104 - EXISTING ROOF PLAN
A-PL-105 - EXISTING ELEVATIONS
A-PL-106 - PROPOSED SITE
A-PL-107 - PROPOSED BUILDING PLAN
A-PL-108 - PROPOSED ROOF PLAN
A-PL-109 - PROPOSED ELEVATIONS
A-PL-110 - TYPICAL GA STORE SECTIONS
A-PL-111 - EXTERNAL STEPS

LEGEND (refer to external works details)

DB Delivery Bollard

Car Park Numbers	
Standard Parking	99
Disabled Parking	6
P&C Parking	8
Staff Parking	2
Grand Total	115

APPLICATION BOUNDARIES (refer to A-PL-101)

REVISION: P02 BY: DJW CHECKED: LARB DATE: 22/03/2018
Drawing scale changed to 1:200 as requested by LPA.

REVISION: P01 BY: DJW CHECKED: LARB DATE: 15/03/2018
Initial issue for Planning.

SUITABILITY

S4a | FOR PLANNING

CLIENT

PROJECT

LiDL UK GmbH
LEEK 17011

TITLE

PROPOSED SITE PLAN

Hadfield Cawkwell Davidson

Broomgrove Lodge, 13 Broomgrove Rd, Sheffield, S10 2LZ T 0114 266 8181 www.hcd.co.uk

HCD PROJECT NO.	SCALE	REV.
	1:200 @ A1	P02

PROJECT NO.	ORIGINATOR	VOLUME	LEVEL	TYPE	ROLE + NUMBER
2017-019	HCD	A0	00	DR	A-PL-106

S:\Architecture\2017-019\Drawings\DR - Plotsheets\Planning Drgs\Leek 17011 - A-PL-106 - Proposed Site Plan.dwg | © HCD