


1:50 **PROPOSED REAR ELEVATION**




1:50 **PROPOSED FRONT ELEVATION**

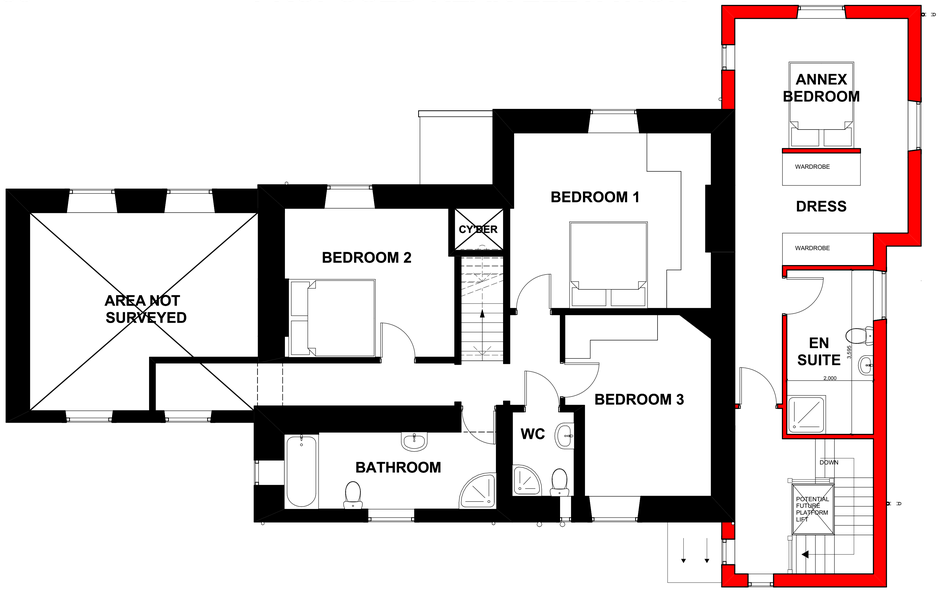


1:50 **PROPOSED FIRST FLOOR**




1:50 **PROPOSED SIDE ELEVATION**

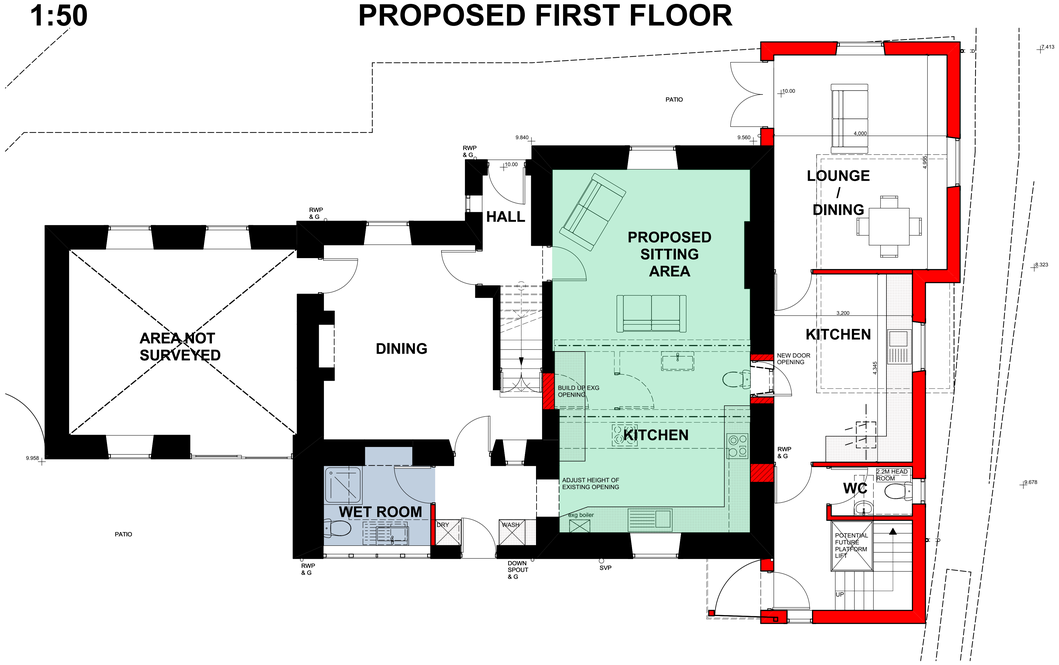


1:50 **PROPOSED GROUND FLOOR PLAN**




1:50 **PROPOSED SIDE ELEVATION**

N

Revision : E Date : 13/03/2018 Details : SINGLE LEAF GARDEN DOOR CHANGED TO DOUBLE FRENCH DOORS
Revision : D Date : 25/07/2017 Details : DOOR ADDED BETWEEN EXG DWELLING AND EXTENSION
Revision : C Date : 13/04/2017 Details : EXISTING CHIMNEY STACK TO REMAIN
Revision : B Date : 13/04/2017 Details : ELEVATIONS ADDED
Revision : A Date : 10/04/2017 Details : LIFT ADDED

wood | goldstraw | yorath
ARCHITECTS QUANTITY SURVEYORS PLANNING SUPERVISOR
Churchill House, Regent Road, Stoke on Trent, ST1 3RH.
Tel:01782 208000 Fax:01782 208712
E-Mail : info@woodgoldstraw.co.uk

| | |
|---|---|
| Drawing no. 4221-01-05E | Scale. 1:50 |
| Drawn. J.C. | Revision. |
| Date. 30/03/2017 | |
| Sheet Size. A0 SIZE | |

Client.
MR. JAMES RUSHTON

Project.
PROPOSED EXTENSION TO EXISTING DWELLING TO FORM ANNEX

proposed scheme 4

Copyright. Wood Goldstraw & Yorath.
Contractors are to check all dimensions on site and refer any discrepancies to the Architects immediately.