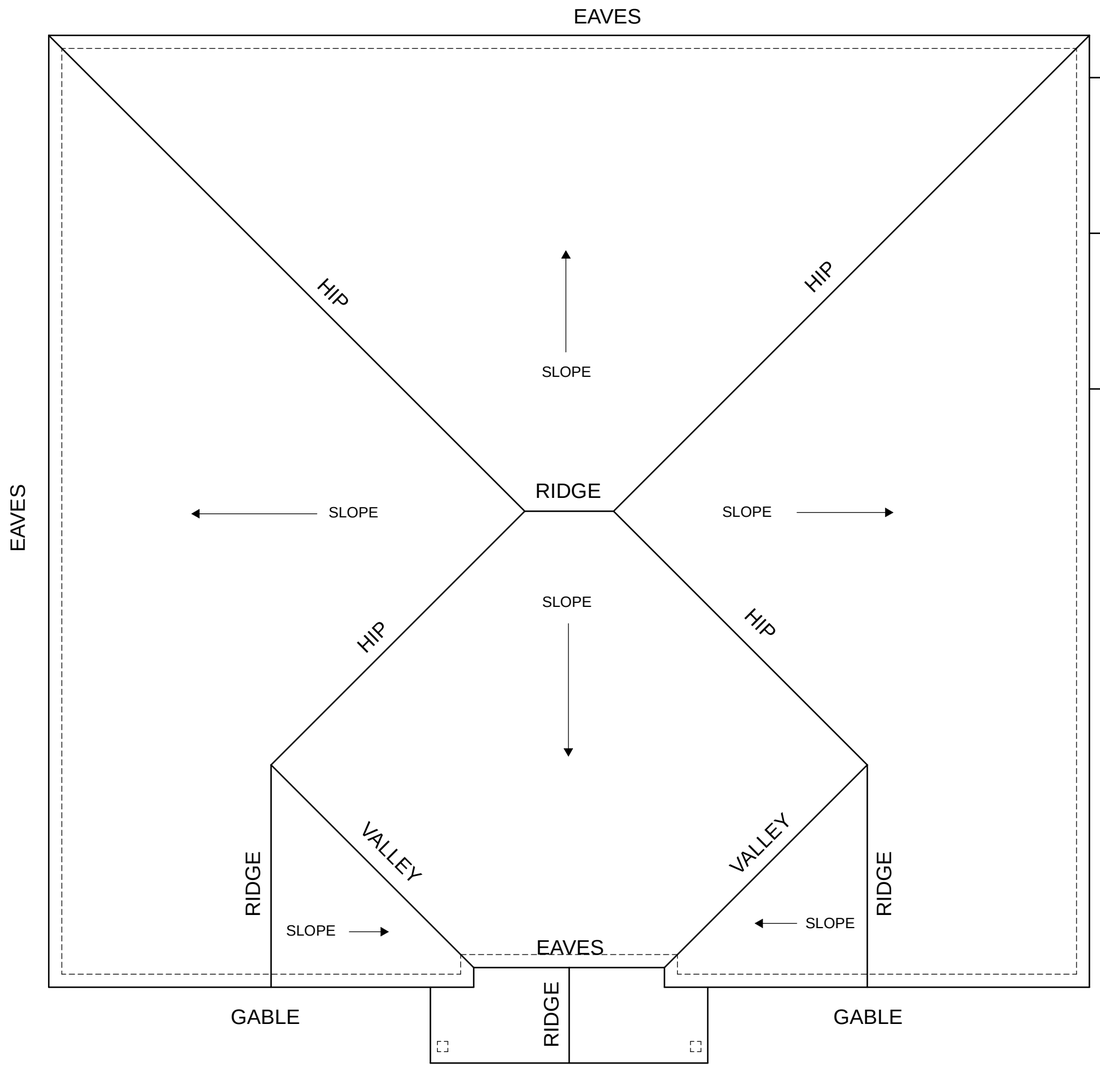

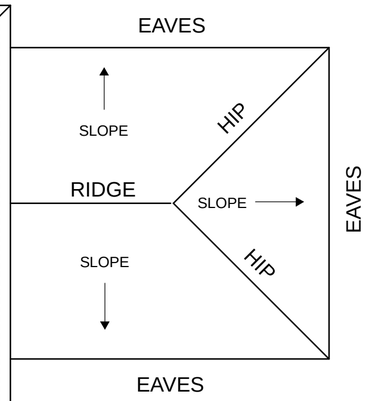

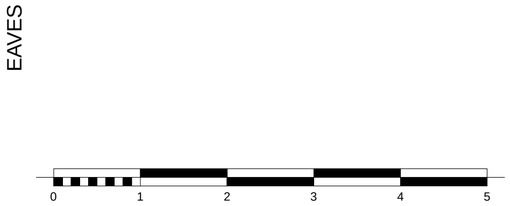

ROOF PLAN 1:50

Rev ID	Date	Comment

wood | goldstraw | yorath
ARCHITECTS QUANTITY SURVEYORS CDM CO-ORDINATORS
Churchill House, Regent Road, Stoke on Trent, ST1 3RH.
Tel: 01782 208000 Fax: 01782 208712 E-mail: info@woodgoldstraw.co.uk
www.woodgoldstraw.co.uk

Client.
MR K SHAW

Project.
PROPOSED NEW DWELLING

Scale	Issue Date
1:50	01/03/2018
Sheet Size: A2	Drawn:

Title.
ROOF PLAN

Drawing Number	/ (Revision)	Revison ID
3811-02-07		

CAD file path:
X:\2 S MILLINGTONS'S TEAM\SHAW - KEITH - 3811\03 Drawings and Docs\CAD\NEW DWELLING.pln

Copyright. Wood Goldstraw Yorath LLP.

Contractors are to check all dimensions on site and refer any discrepancies to the Architect immediately. This drawing has been prepared for planning purposes only and to the best of our knowledge the original digital document is accurate at the stated scale. However, we cannot accept liability for the accuracy of third party data (OS mappings, topographical survey information, etc) used in the production of this document which we have relied upon in good faith. Key dimensions are noted for reference and any further specific dimensional information can be provided upon request.

PDF created with pdfFactory Pro trial version www.pdffactory.com