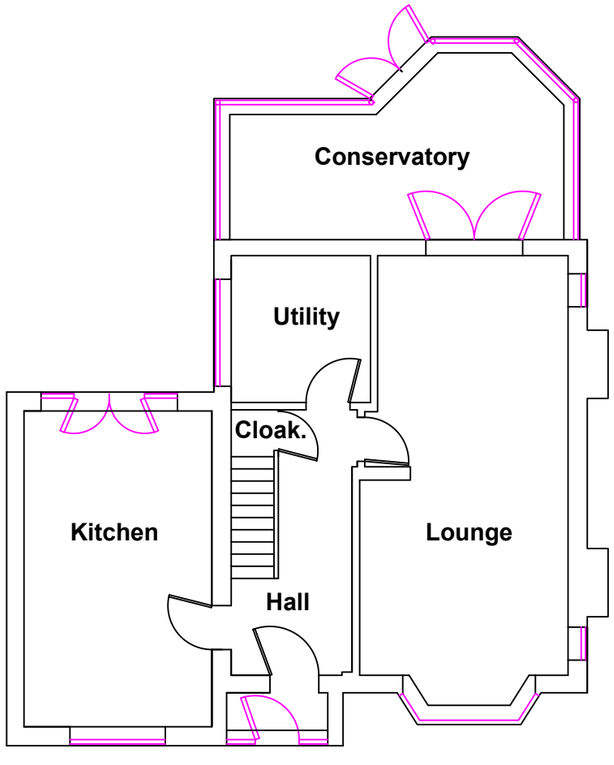

Ground Floor Existing

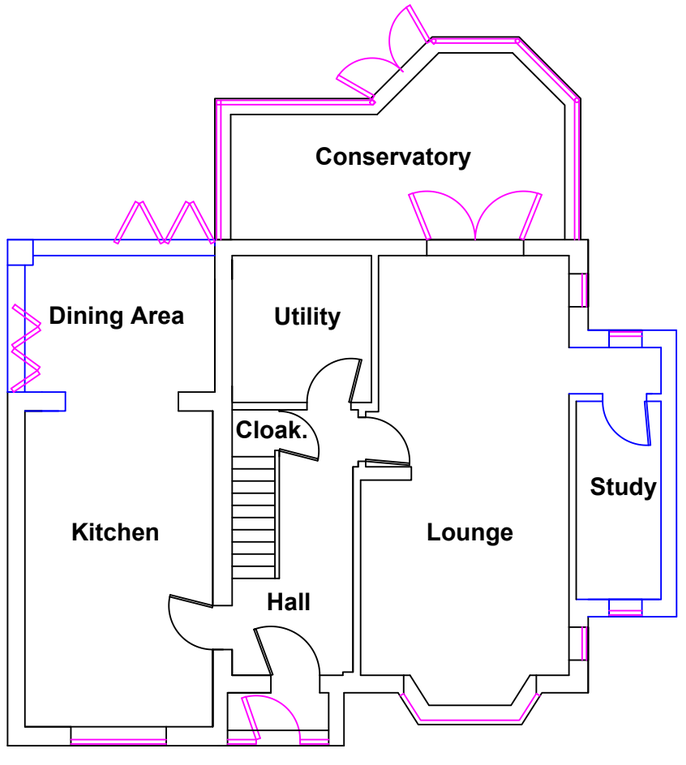

Ground Floor Proposed

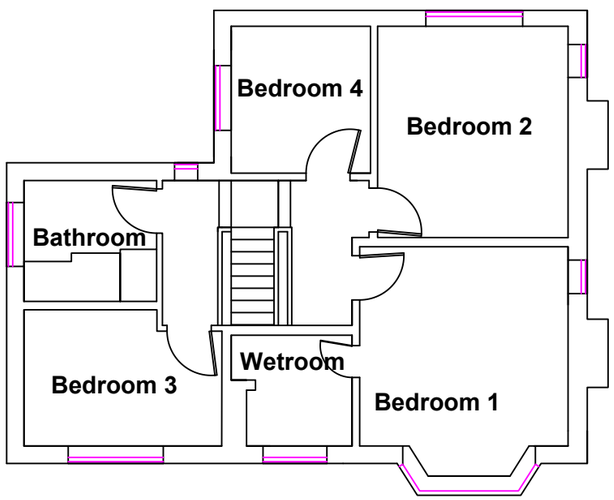

First Floor Existing

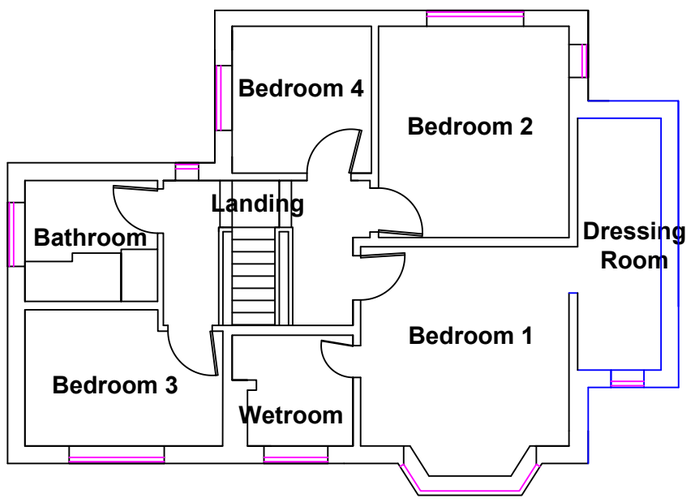

First Floor Proposed

Key

- Existing
- Proposed
- Windows and Doors

Client
Mark Turley
Badgers Croft
5 Hillside Road
Werrington
Stoke on Trent
ST9 0LJ

Title
Floor Plan - Existing and Proposed

Drawing No.			
Drawn by	MT		
Date	07/03/2018		
Sheet Size	A1	Scale	1:50
Revision	3.0		