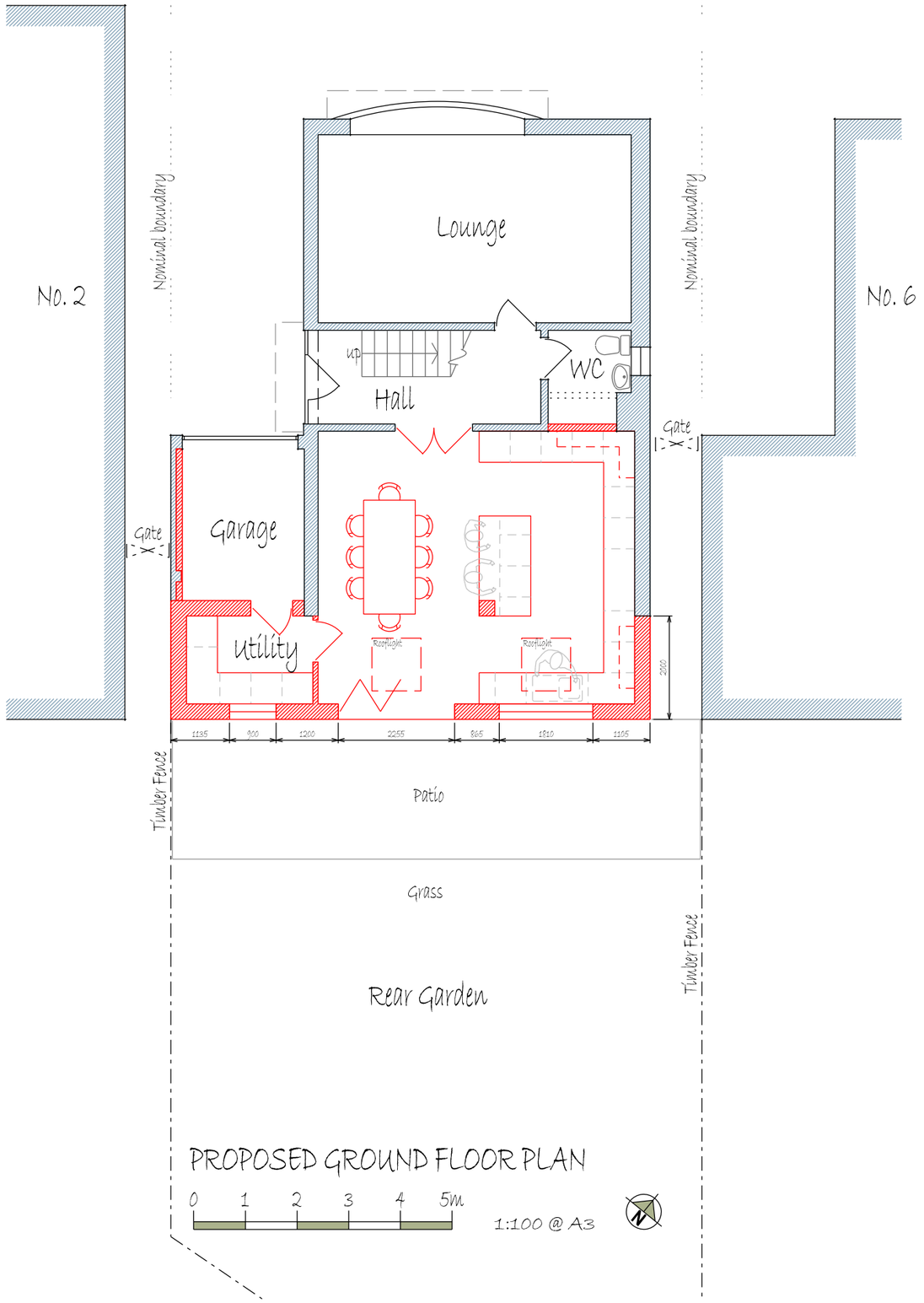

PROPOSED GROUND FLOOR PLAN

0 1 2 3 4 5m

1:100 @ A3



PROPOSED SOUTHEAST ELEVATION

MATERIALS:

All new materials to match existing -
Red brick;
Interlocking roof tile;
uPVC windows & doors;
Black plastic rainwater goods.

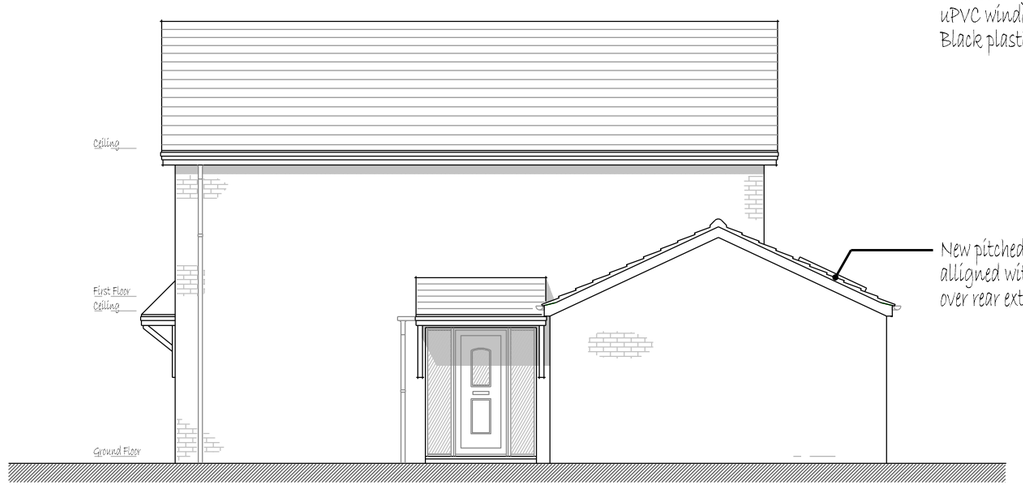

PROPOSED SOUTHWEST ELEVATION

Ceri ap Dafydd RIBA - Architect
37 Hawthorne Ave Gloucester GL4 4QB
01452 913 891 / 07968 370 791

project title

Proposed Extension
4 Lavender Avenue
Blythe Bridge, Stoke-on-Trent

drawing title

Option 1
Proposed Ground Floor Plan
Southeast & Southwest Elevations

Job Number	1017
Scale	1:100 @ A3
Status	Preliminary
Date	Dec 2017
Drawn By	CD

drawing no.

1017 - 101-10

revision P1 P2 P3

drawing revisions

P1 - First issue
P2 - Rooflights added.
Shwr omitted.
Scale bar corrected.
P3 - Materials note added.