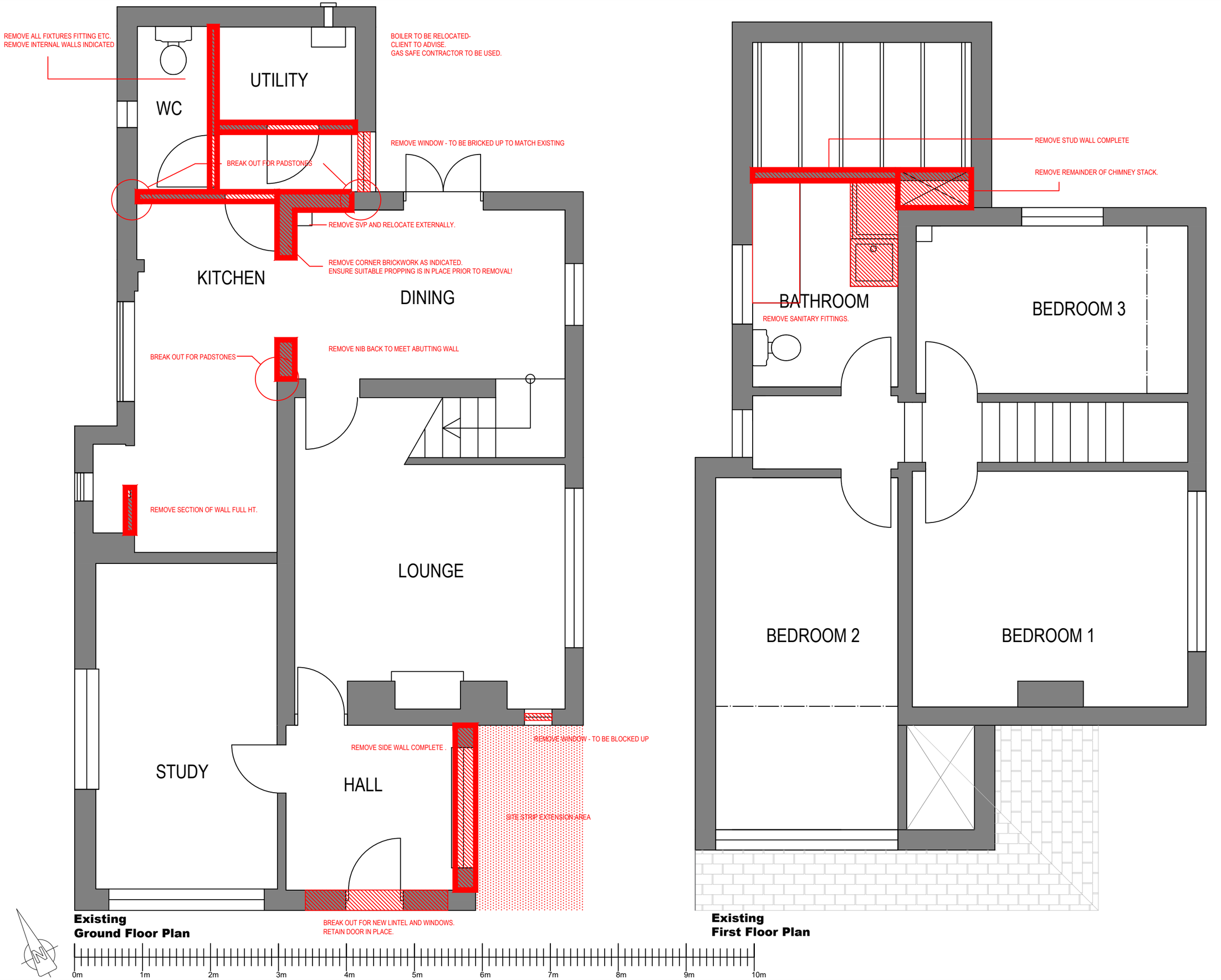

Existing Ground Floor Plan

Existing First Floor Plan

PROJECT	Alterations to Rookery Cottage, Sandon Road Creswell, ST11 9RB
TITLE	Removals
SCALE	1:50 @ A3
DATE	February 2018
DRAWING No.	Y2018_14
REV	-