

PLAN AS EXISTING

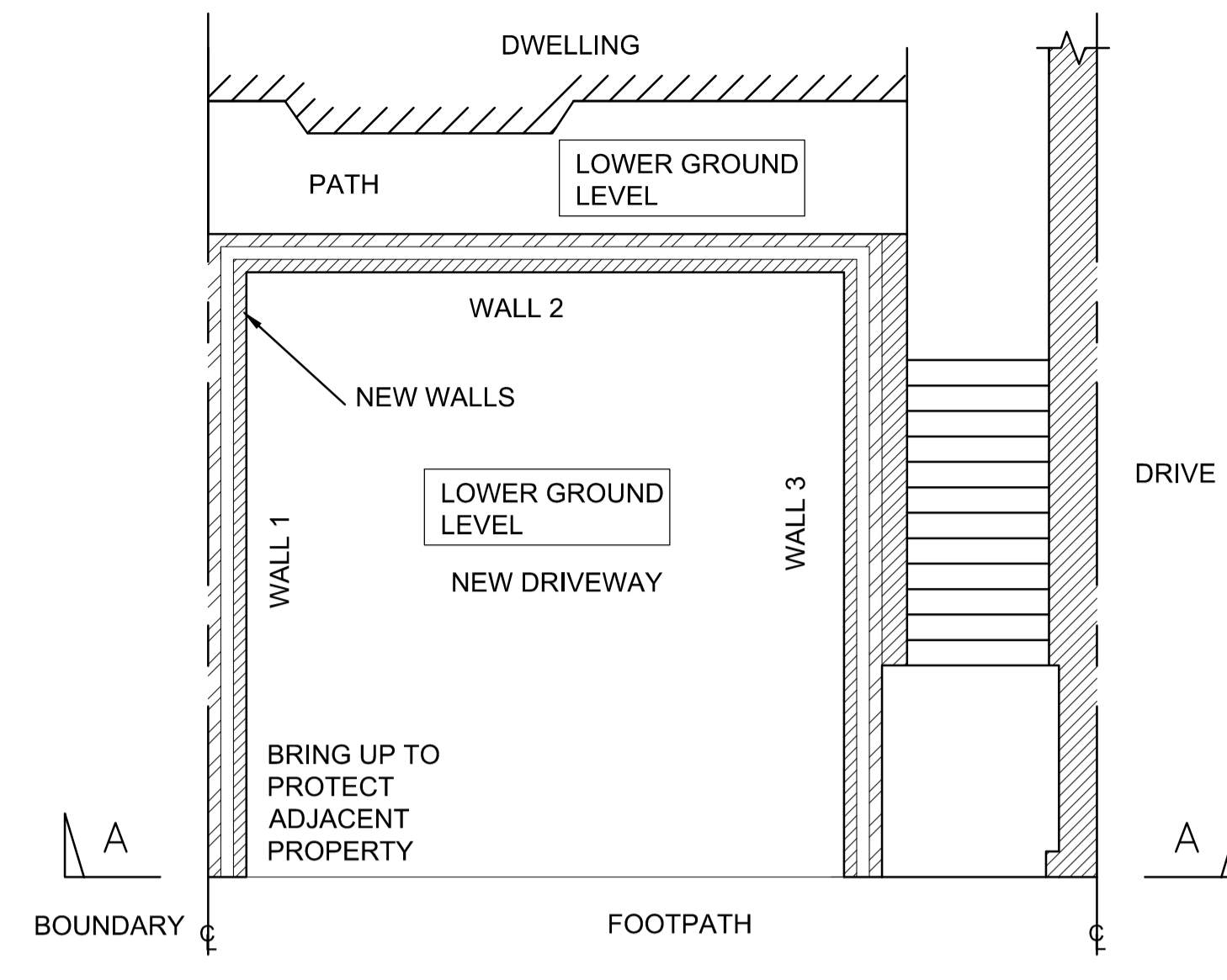

PLAN AS PROPOSED

ANY NECESSARY PLANNING CONSENTS, DROPPED KERB APPLICATIONS, ETC BY OTHERS

SURFACE OF DRIVEWAY TO BE PERMEABLE

APPROVAL OF DROPPED KERB OBTAINED - REFER TO LICENCE NO. 4102465 FROM STAFFORDSHIRE COUNTY COUNCIL

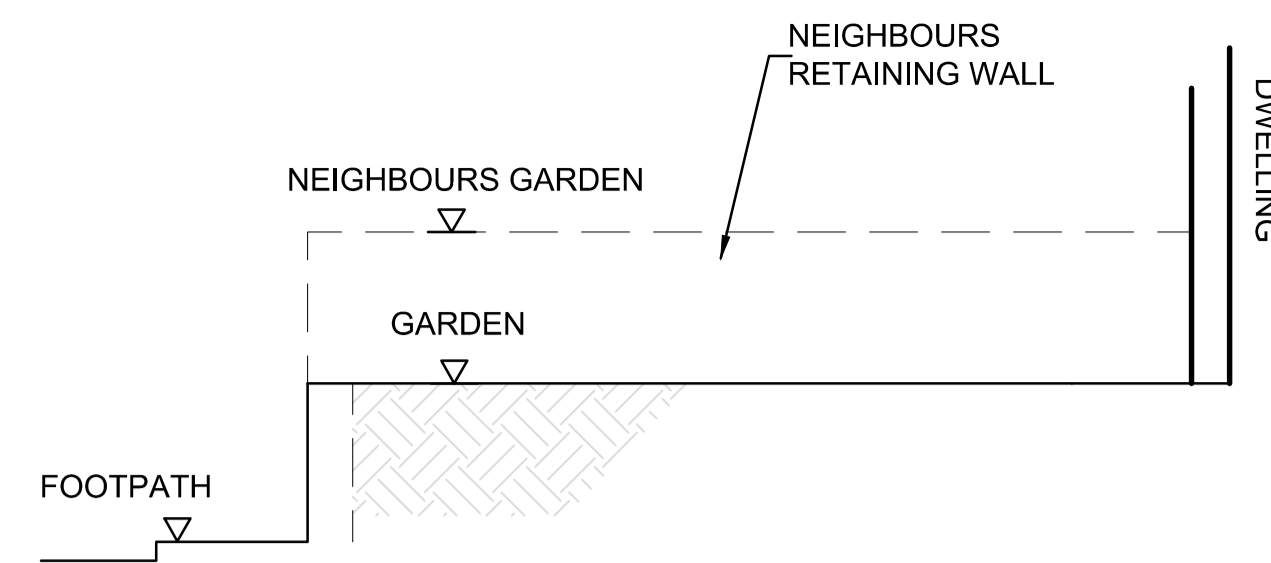

EXISTING ELEVATION SOUTH-EAST WALL

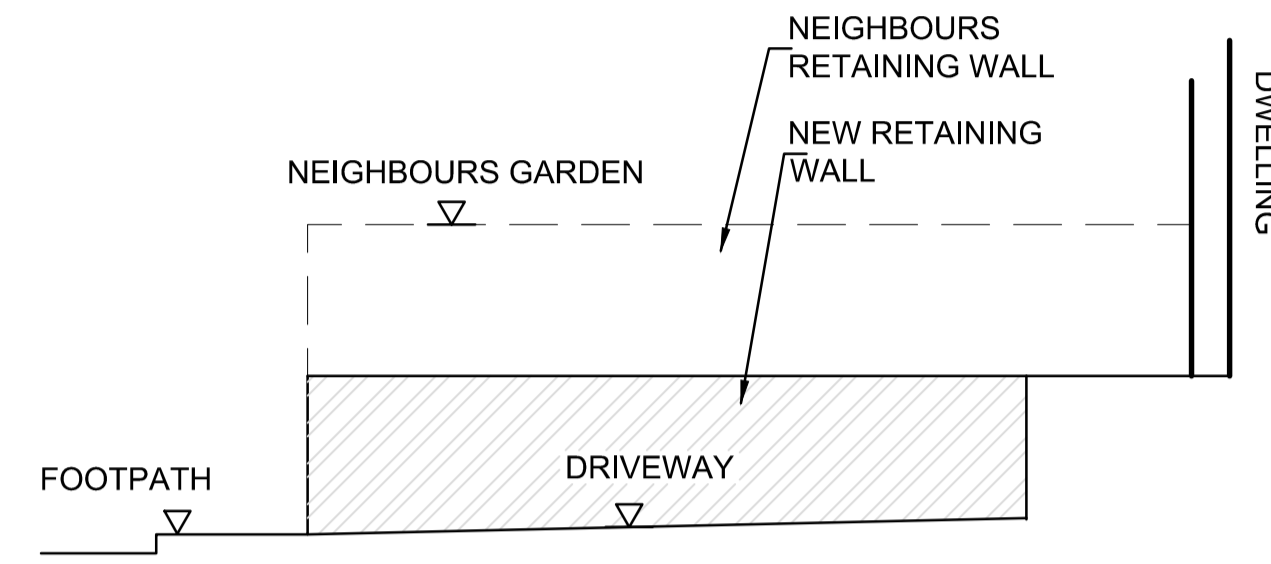

PROPOSED ELEVATION SOUTH-EAST WALL

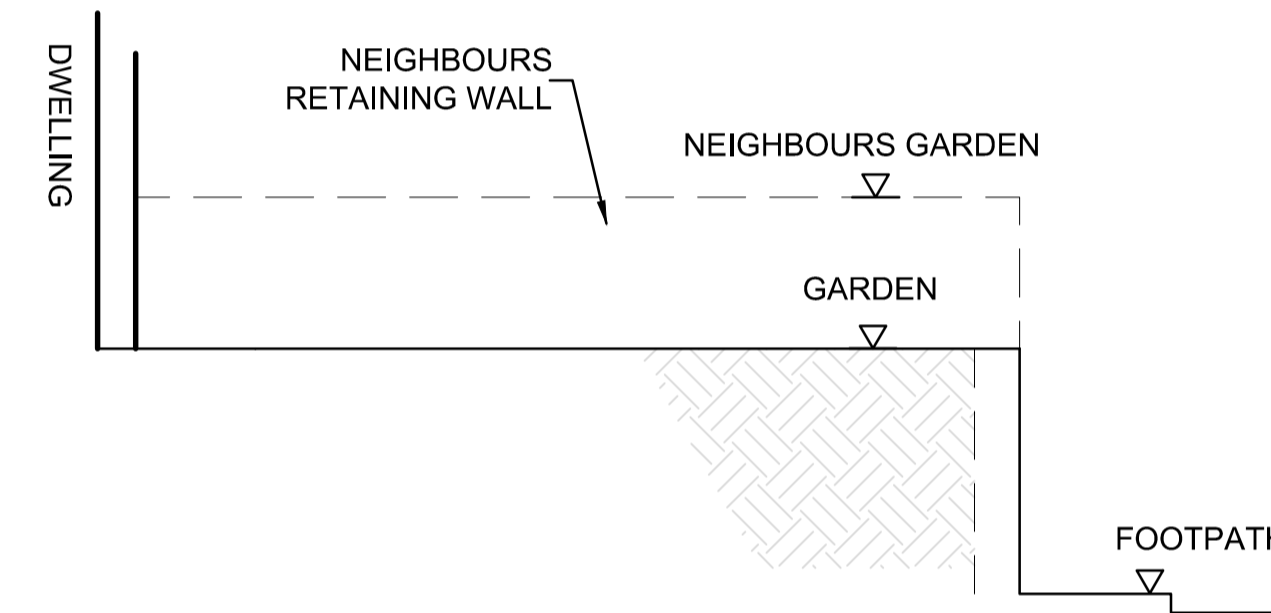

EXISTING ELEVATION NORTH-WEST WALL

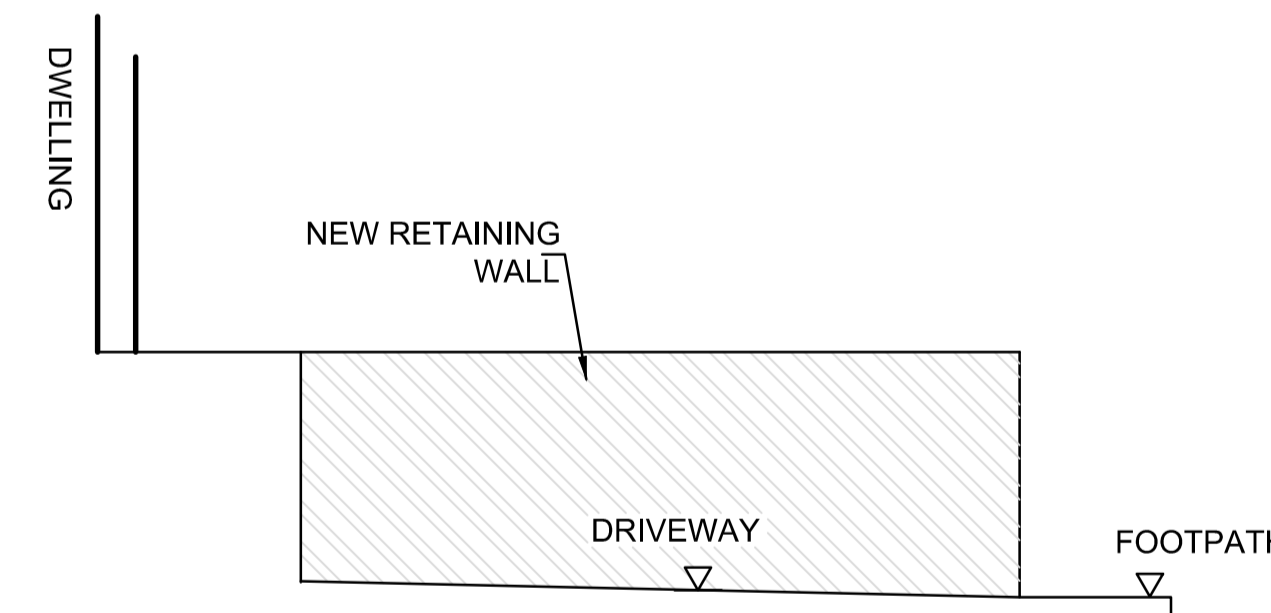

PROPOSED ELEVATION NORTH-WEST WALL

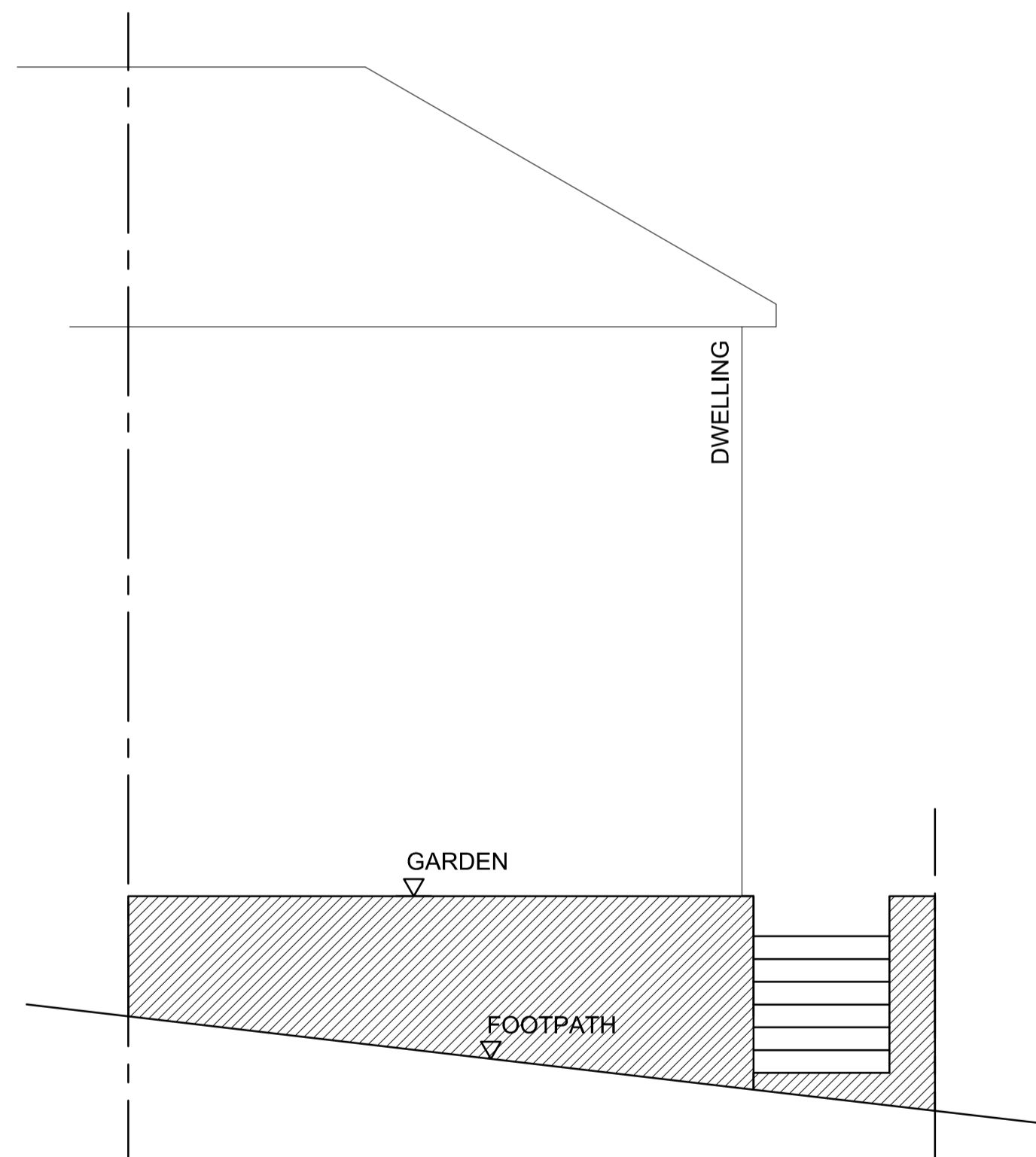

EXISTING ELEVATION A-A

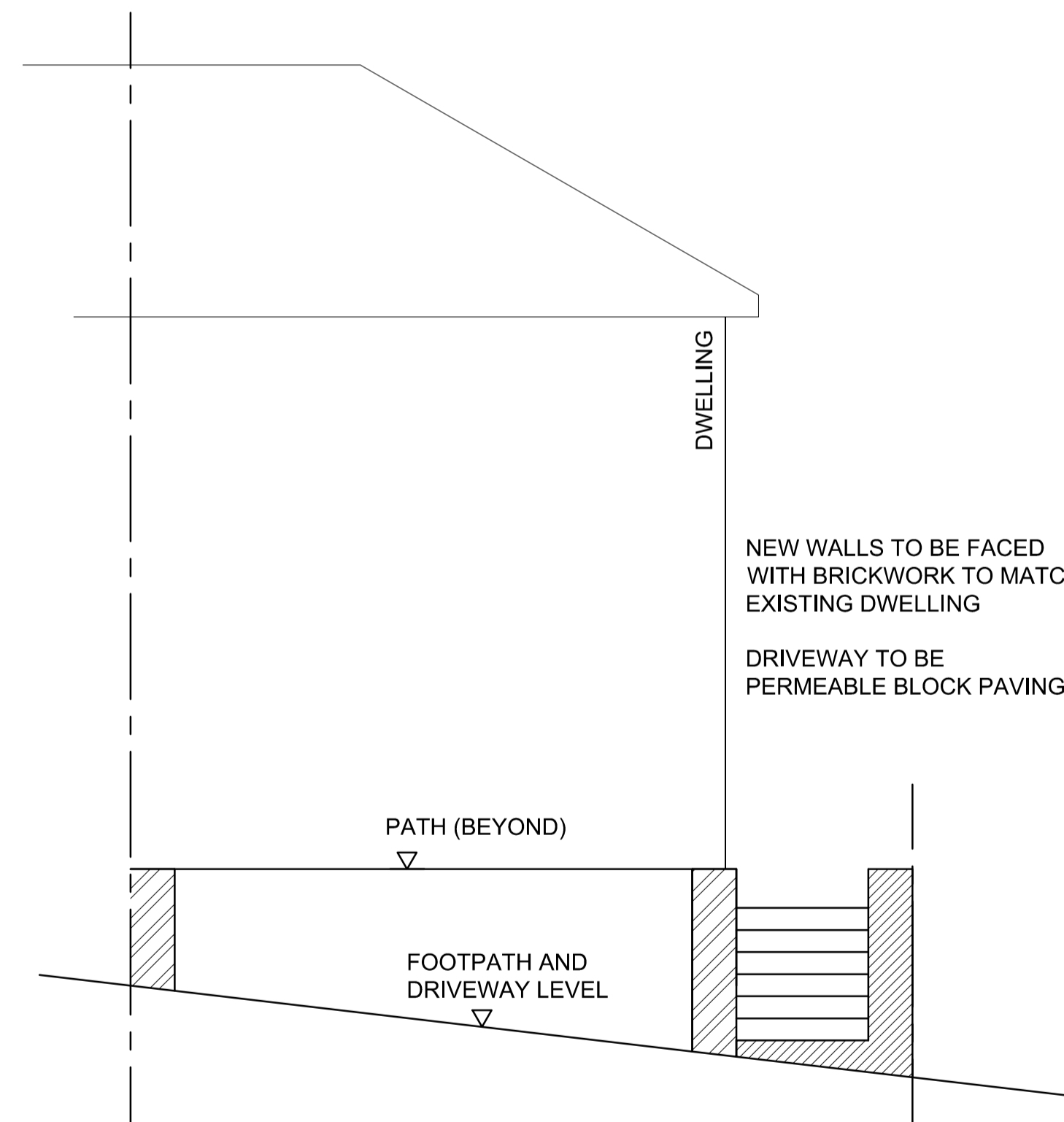

PROPOSED ELEVATION A-A

GENERAL NOTES:

1. ALL DRAWINGS ARE COPYRIGHT OF NORTHERN STRUCTURAL SERVICES LTD.
2. THIS DRAWING IS FOR PLANNING PURPOSES ONLY

**PROPOSED RETAINING WALLS AT
19 DAISY BANK
LEEK
FOR MR AND MRS HOWELL**

Scale: 1:50, 1:20 @ A1
Drawn by: SCRT
Date: JAN-17

Drawing No.:
12033/10

PLAN & ELEVATIONS AS EXISTING & PROPOSED
FOR PLANNING PURPOSES

**NORTHERN STRUCTURAL
SERVICES**

1, Prestbury Road
Macclesfield
Cheshire SK10 1AU
Tel: 01625 425243 Fax: 01625 429714
www.northernstructuralservices.co.uk