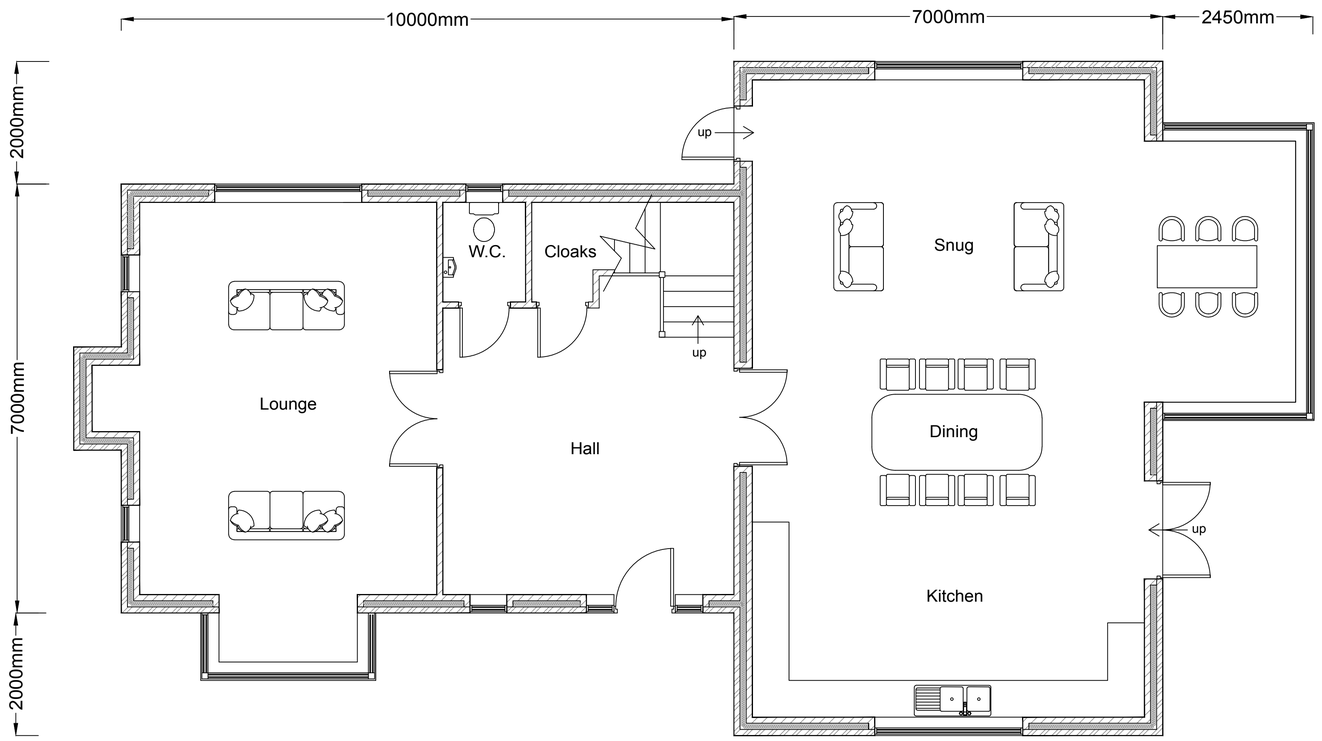

PROPOSED GROUND FLOOR PLAN

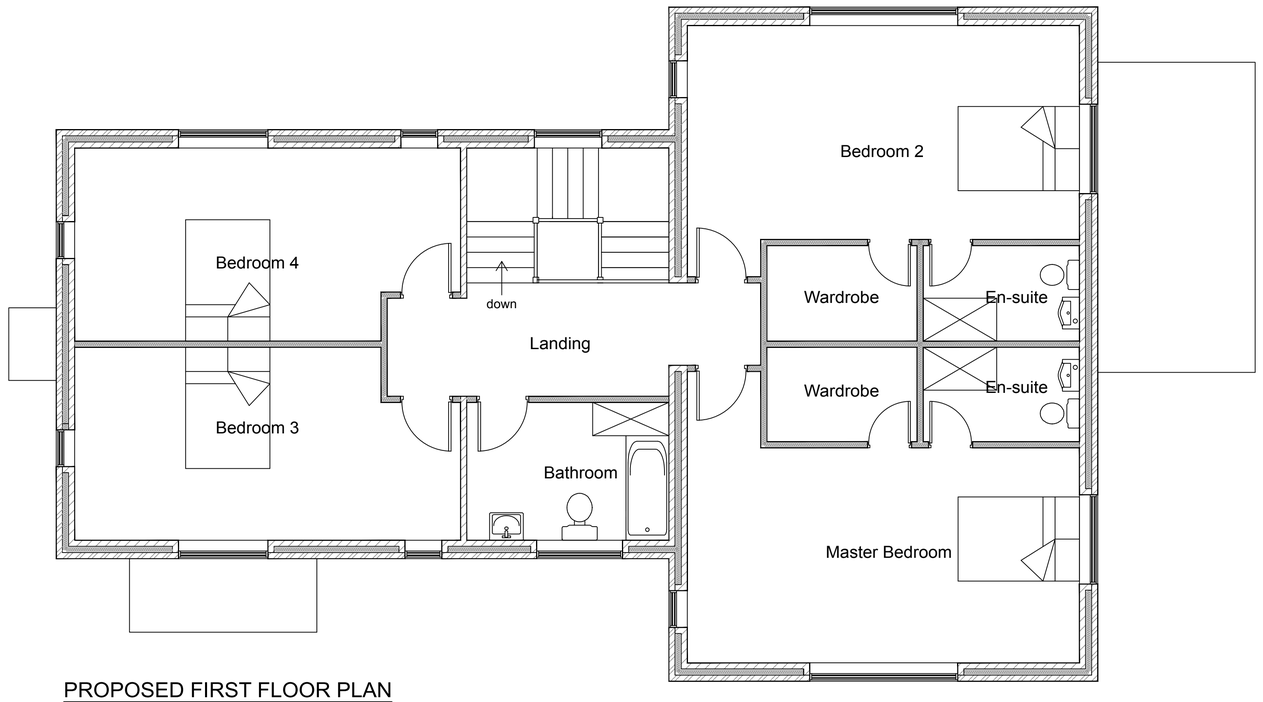

PROPOSED FIRST FLOOR PLAN

FOREFRONT
DEVELOPMENT CONSULTING
4 Ridge House, Ridge House Drive, Festival Park, S-O-T. ST1 5SJ
Office 01782 216912 WWW.FOREFRONTDC.UK

CLIENT

MR A HOLMES

PROJECT

Proposed detached dwelling to land adjacent 2 Canal Cottages, Stanley Moss Lane, Stockton Brook, S-O-T. Staffs. ST9 9LR

TITLE

Proposed Floor Plans

SCALE	DRAWN
1:50 @ A1	ATG
DRG NO.	DATE
17-127-05	08 / 02 / 18

REV.	DESCRIPTION	DATE

The contents of this drawing are the copyright of Forefront Development Consulting .