35. Refix the existing mesh to top of clock tower to prevent pigeons gaining access.
36. Remove cobwebs and dead flies from clock tower. Spray area with insect killer.
37. Provide and fix plasterboard to the underside of the sloping roof to the top landing of stairs. Re-decorate new plasterboard
38. Make good plaster to walls of adjacent to half landing of 1st to 2nd floor staircase. Re-decorate.
39. Replace missing timber cladding piece to exterior of window and paint
40. Replace putty to both sash windows. Rub down, prepare and re-paint windows externally including arched windows above.
41. Remove rotted timber string course from above stair risers and goings and replace with new. Prepare and decorate new timber and make good wall decoration as necessary.
42. Rake out cracked plaster to lhs of window and make good. Prepare and decorate wall to lhs of window.
43. Carefully remove the bottom section of window and retain for repair leaving upper arched section in situ. Provide temporary frame to prevent water ingress. Remove and replace existing rotten drip section from top of removed window. Reinstall repaired window. Replace putty to any glazed sections where putty is missing or loose. Clean down inside of window and internal window board. Rub down, prepare and paint interior of window and window board. Rub down, prepare and gloss paint exterior of window.
44. Secure plywood boxings in roofspace (2no.) over open rwp's through external wall.
45. Remove plant growth from above stone arch to No 8A's shop window Make good to any mortar joints disturbed.



Item 39 & 40



Item 42



Item 35



Item 35

Item 41

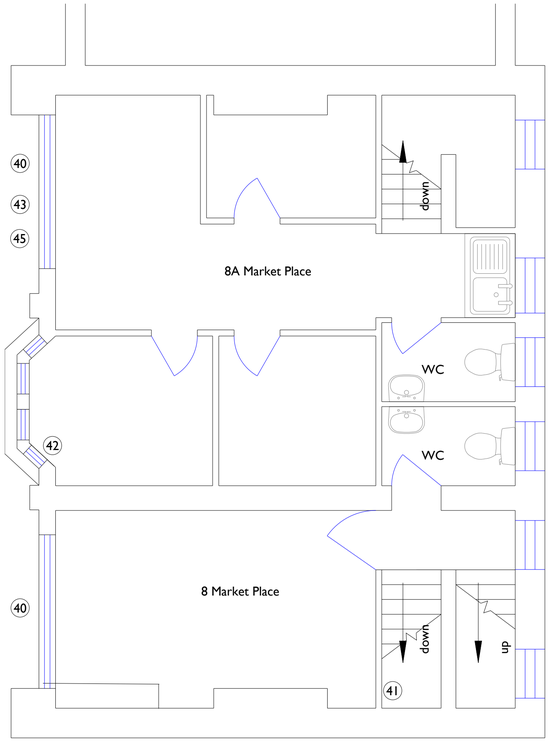

First Floor



Item 43

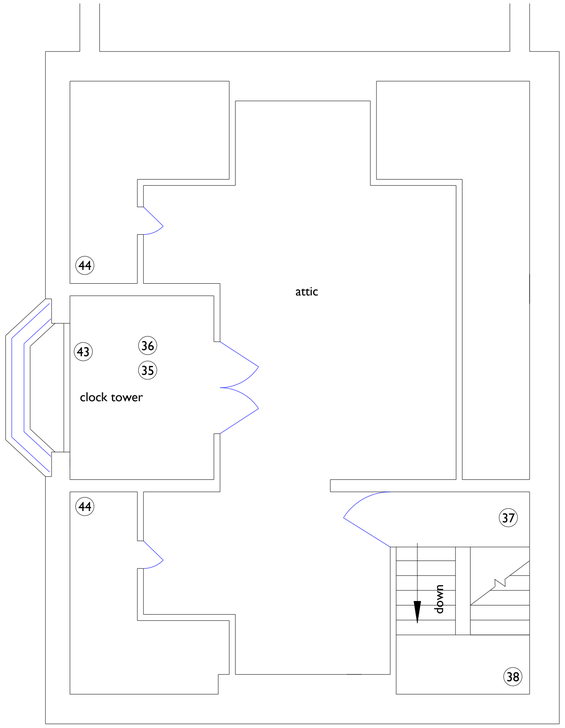

Second Floor



Item 35
At top of Clock Tower



Item 36
At top of Clock Tower



Item 37

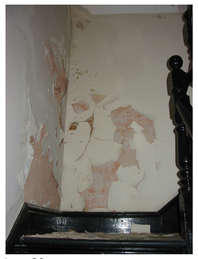

Item 38

Revision	Description	Drawn	Checked	Date

Current Status: **PRELIMINARY**

t a d
ARCHITECTS

T.A.D. Architects
Smithy Wood House,
Smithy Wood Crescent,
Sheffield, S8 0NU

Tel: 0114 250 9600
Fax: 0114 258 3681
email: enquiries@tadarchitects.co.uk
www. tadarchitects.co.uk

Project
Trestle Market & Butter Market
Leek
Refurbishment Works

Drawing Title
Proposed Works - First & Second Floor To Clock Tower

DO NOT SCALE FROM DRAWING

Scale	Date	Drawn	Checked
1:50 @ A1	15/10/17	ph	-

Drawing Number	Revision
1792/A/00/06	**-**

CAD Reference: xxxx/GDS FILES/xxxx xxx.cpj

© T.A.D. Architects