

Existing Side Elevation



Existing Rear Elevation



Existing Front Elevation

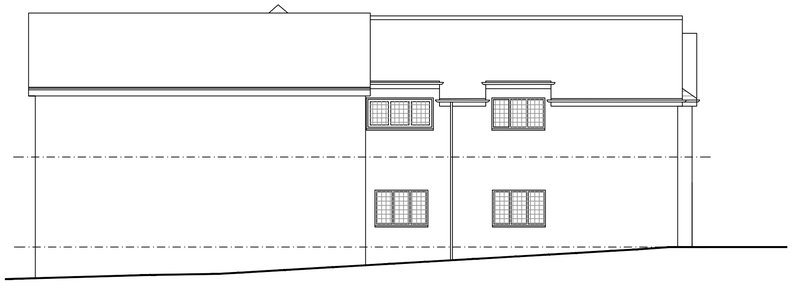

Existing Side Elevation

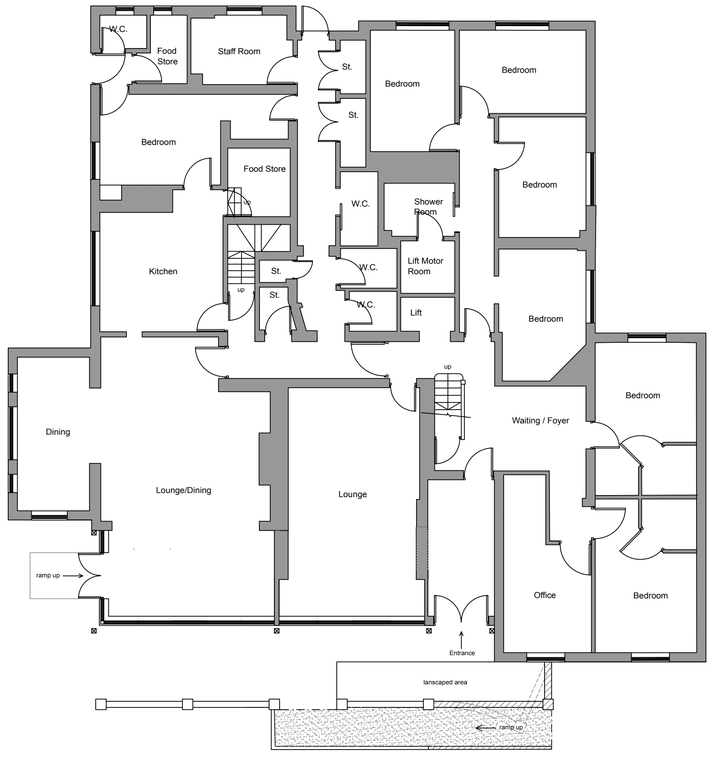

Existing Ground Floor Plan

FOREFRONT
DEVELOPMENT CONSULTING
4 Ridge House, Ridge House Drive, Festival Park, S-O-T. ST1 5SJ
Office 01782 216912 WWW.FOREFRONTDC.UK

CLIENT

MR R SMITH

PROJECT

Proposed two story side extension forming new accommodation at Hillswood Lodge Nursing Home. 9 The Close, Leek New Road, Endon, Staffs. ST9 9JH

TITLE

Existing Ground Floor Plan and Elevations

SCALE	DRAWN
1:100 @ A1	OJM

DRG NO.	DATE
17-143-01	27 / 11 / 17

REV.	DESCRIPTION	DATE