PROPOSAL SCHEME

It is proposed to extend the existing community facility to provide a single storey Social Room, Kitchen and Toilets.
To accommodate the extension it is proposed to reposition the dirty entrance to the Changing Rooms to the rear of the property as shown.
The building is to be immitate a single storey Barn which shall be formed in a mix of brick and stone to match the existing building complete with stone quoins to corners.
The roof shall be formed in timber and covered with clay plain roof tiles to match the existing building.
Rainwater goods shall be black plastic. The windows shall be powder coated aluminium.

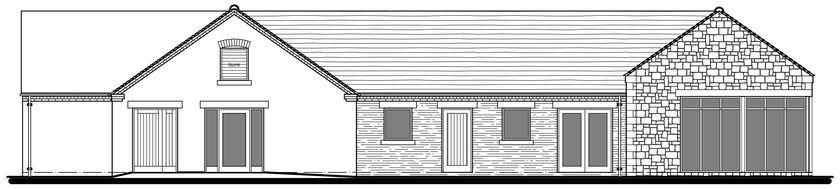

South Elevation



East Elevation

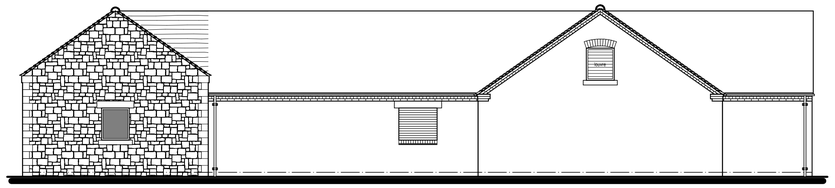

North Elevation

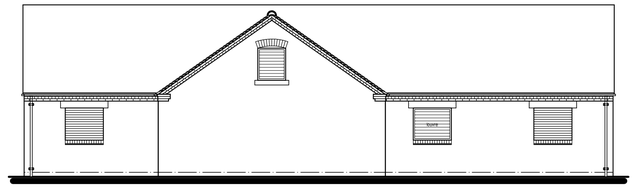

West Elevation

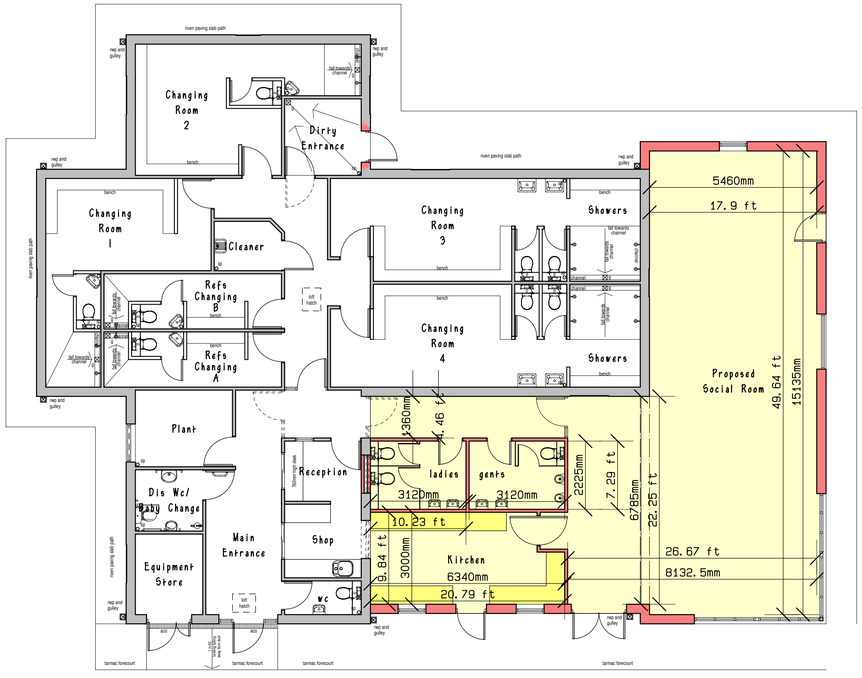

Ground Floor Plan

scale bar @ 1:100

Pointon Park (Charitable Company)

PROPOSED SOCIAL ROOM EXTENSION
THE JOHN POINTON SPORT AND RECREATIONAL FACILITY
FELTHOUSE LANE
CHEDDLETON ST13 7BP
PLANNING PROPOSAL
PLAN - ELEVATIONS - SECTION

Date	Sheet	Scale
JANUARY 2017	A1	1:100
Drg No.	Rev.	Drawn
2016-2209-02	B	RG

A - 28/04/2017 - DIMENSIONS (MET + IMP) SHOWN FOR CLARITY
B - 25/01/2018 - FIRST FLOOR REMOVED FROM DRAWING

SAMMONS Architectural LIMITED
Chartered Institute of Architectural Technologists Registered Practice
10 Cawdry Buildings, Fountain Street, Leek. ST13 6JP
Telephone: 01538 386002
E-mail: info@sammonsltd.co.uk
Web: www.sammonsltd.co.uk

This drawing is copyright. Do not scale.
All dimensions must be checked prior to commencement.