

SOUTH EAST ELEVATION
SCALE 1:50

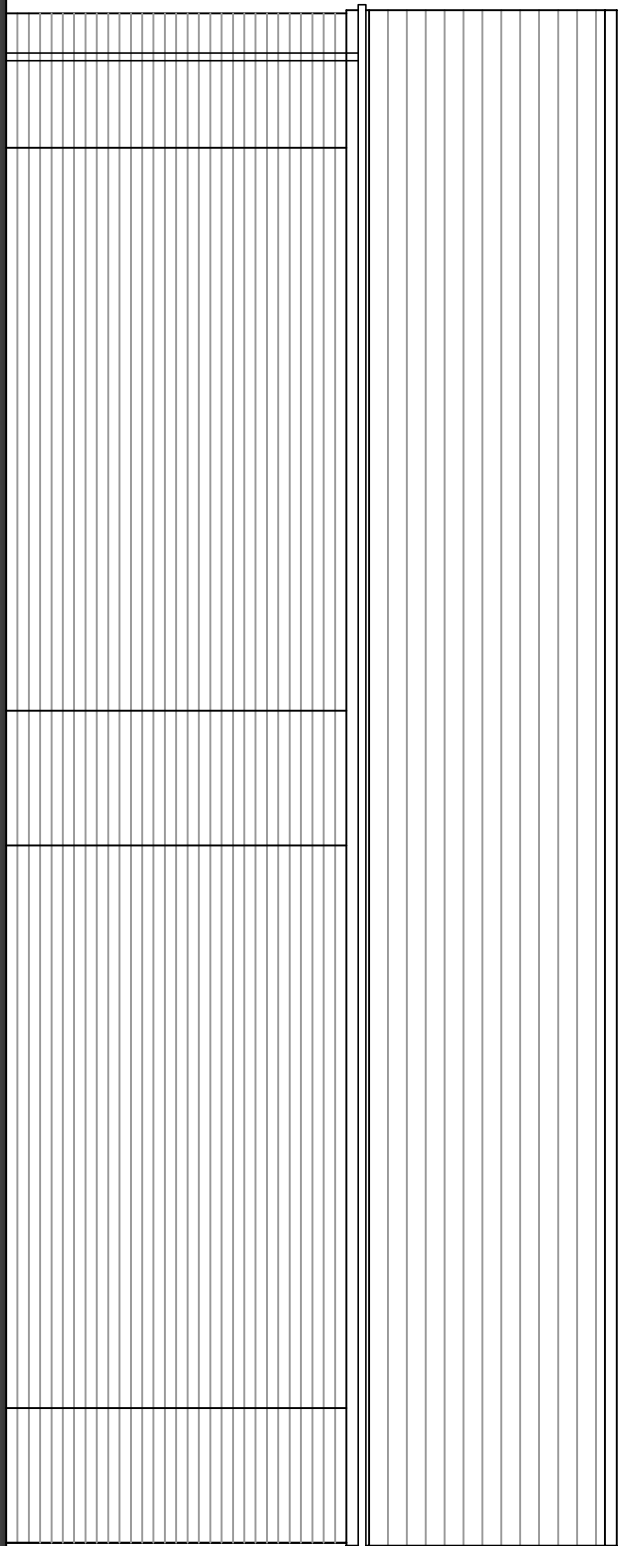

SOUTH WEST ELEVATION
SCALE 1:50

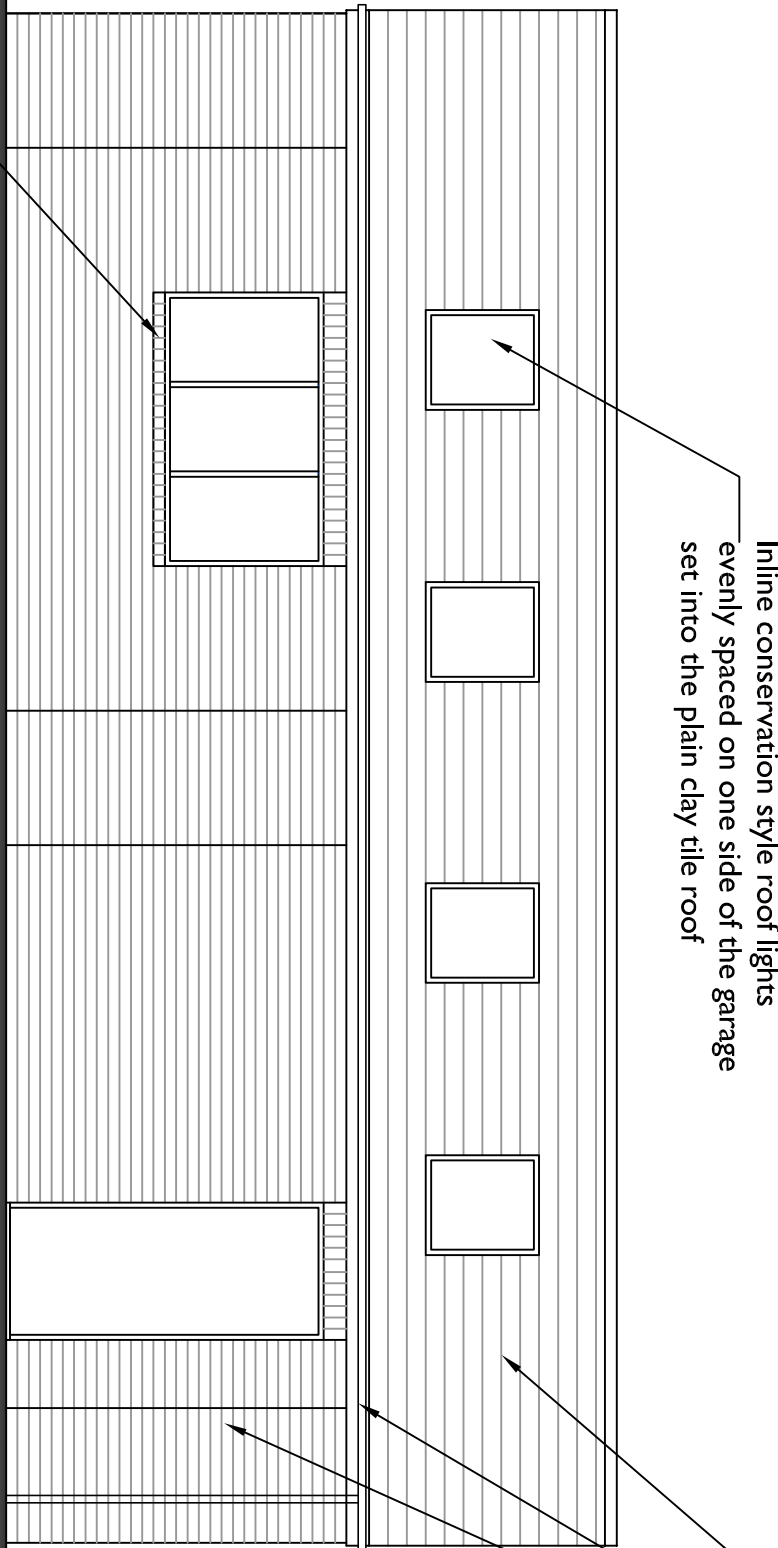

NORTH WEST ELEVATION
SCALE 1:50

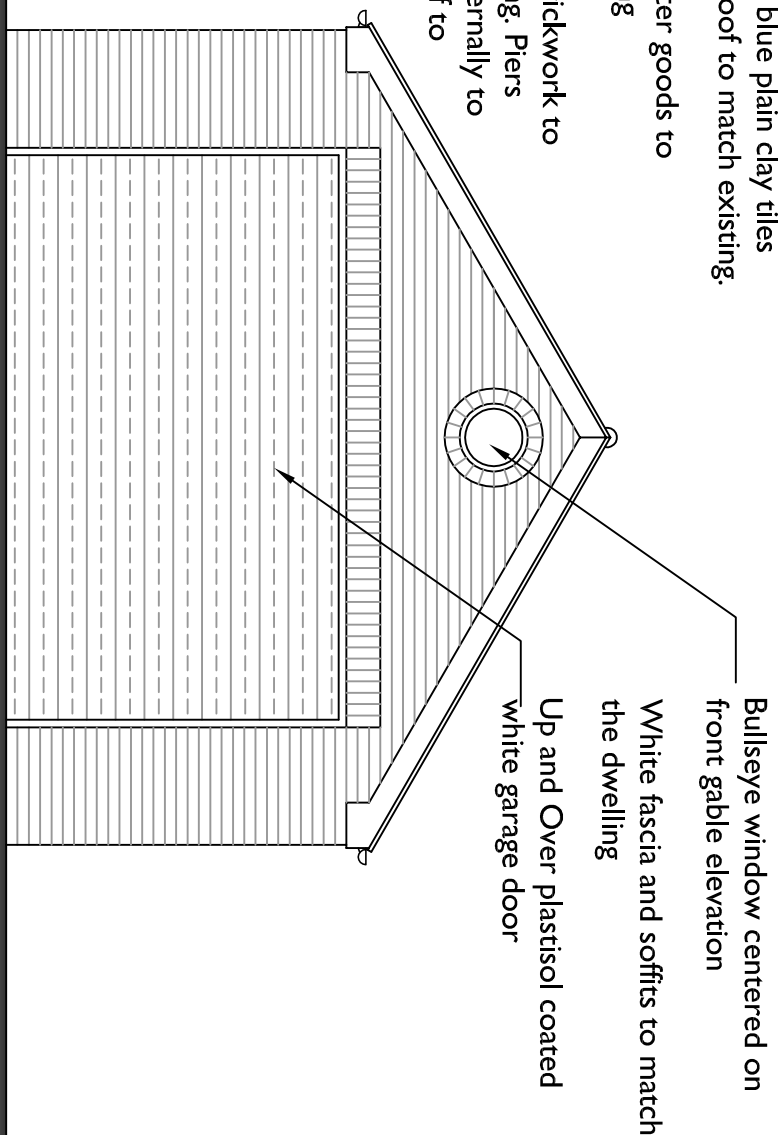

NORTH EAST ELEVATION
SCALE 1:50

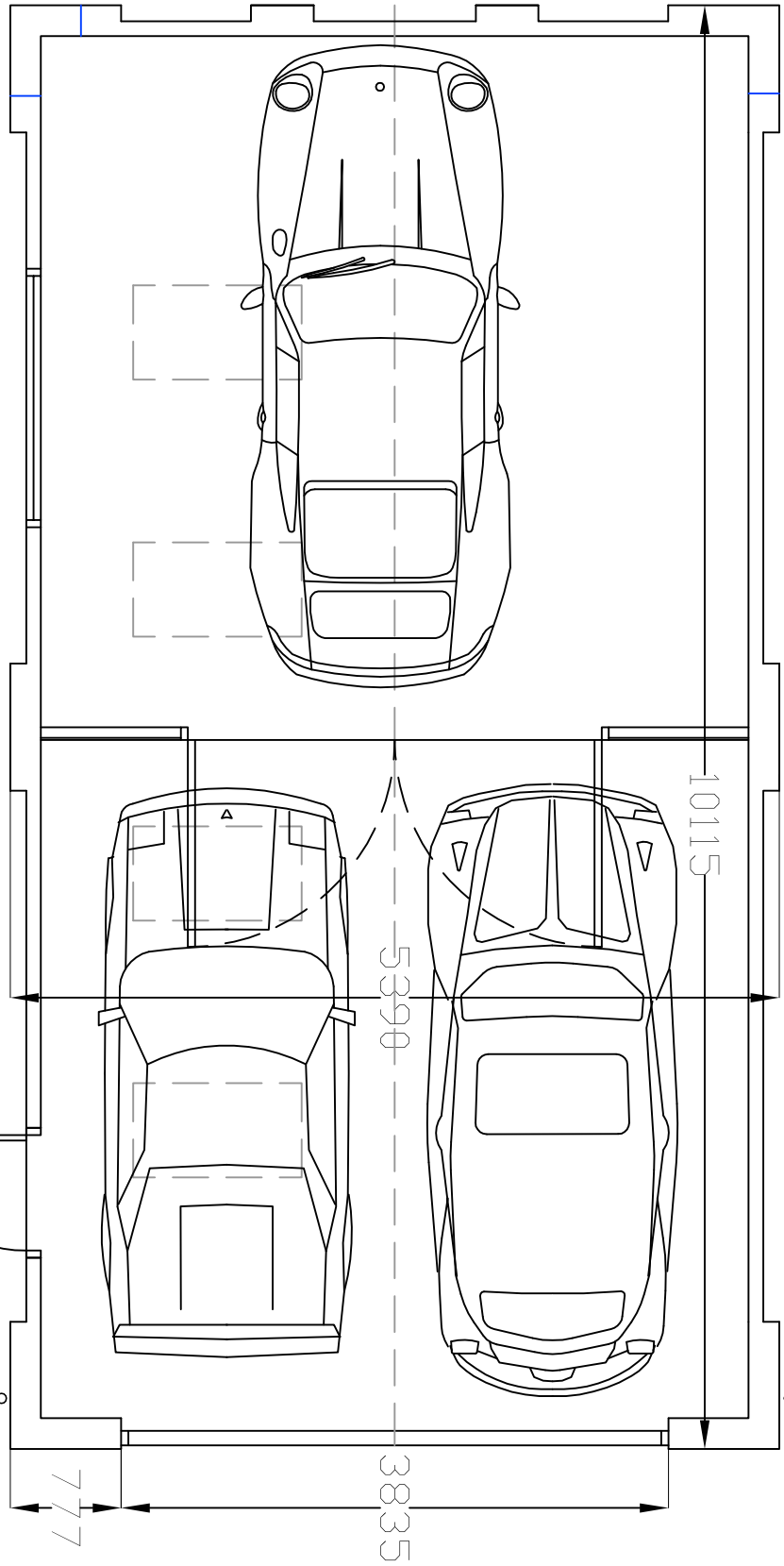

GARAGE FLOOR PLAN
SCALE 1:50

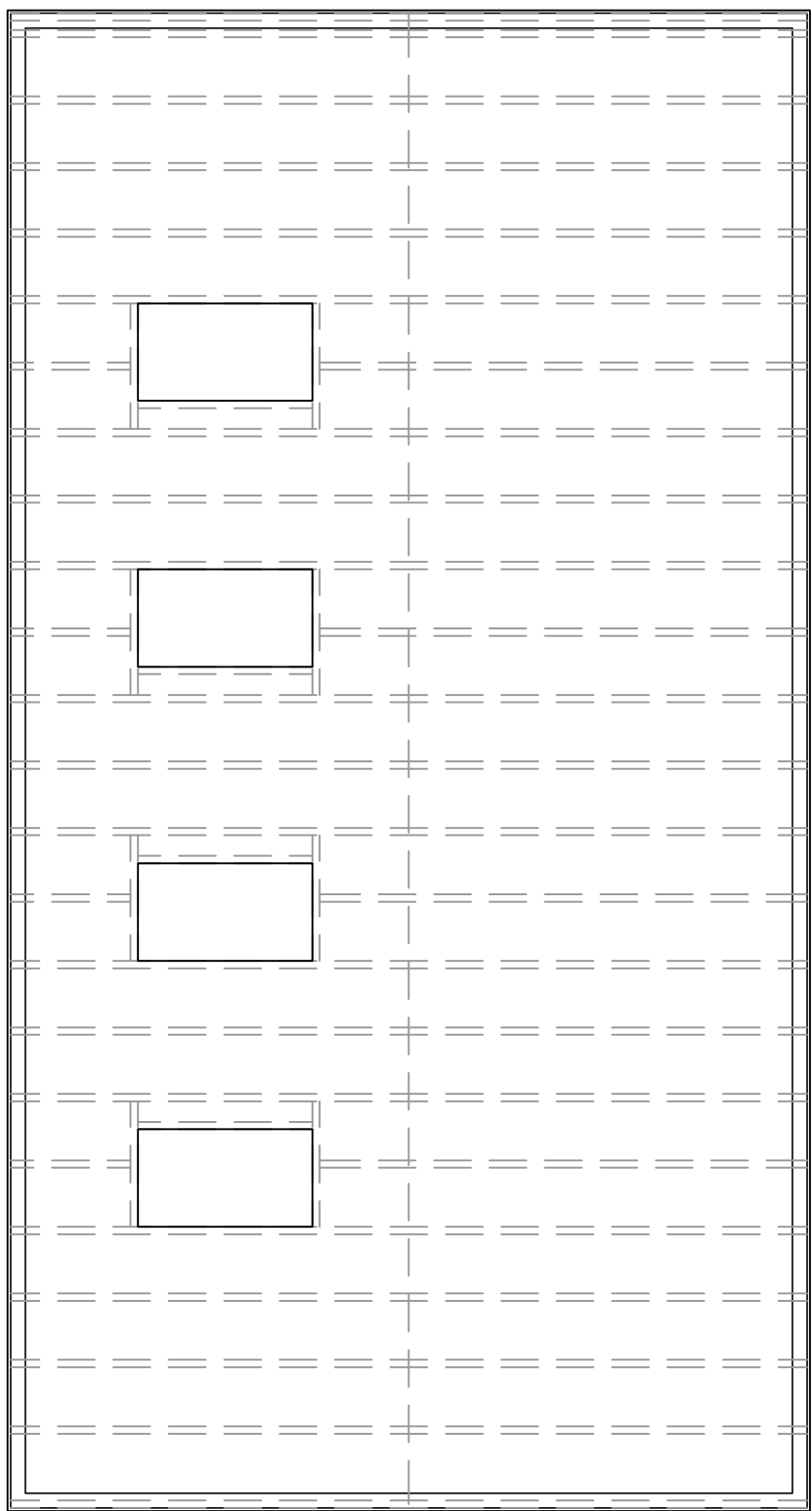

RAFTER PLAN
SCALE 1:50

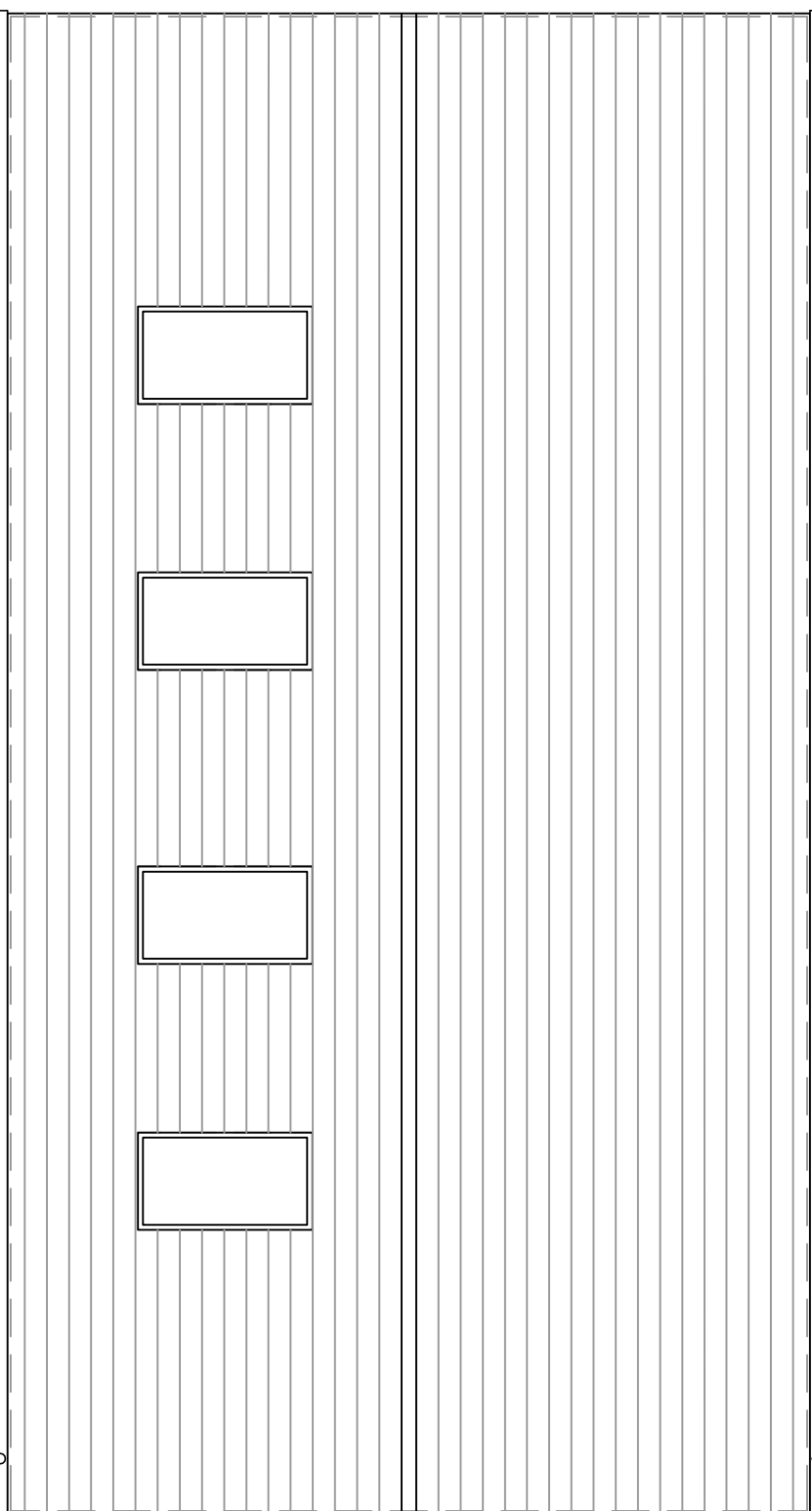

ROOF PLAN
SCALE 1:50

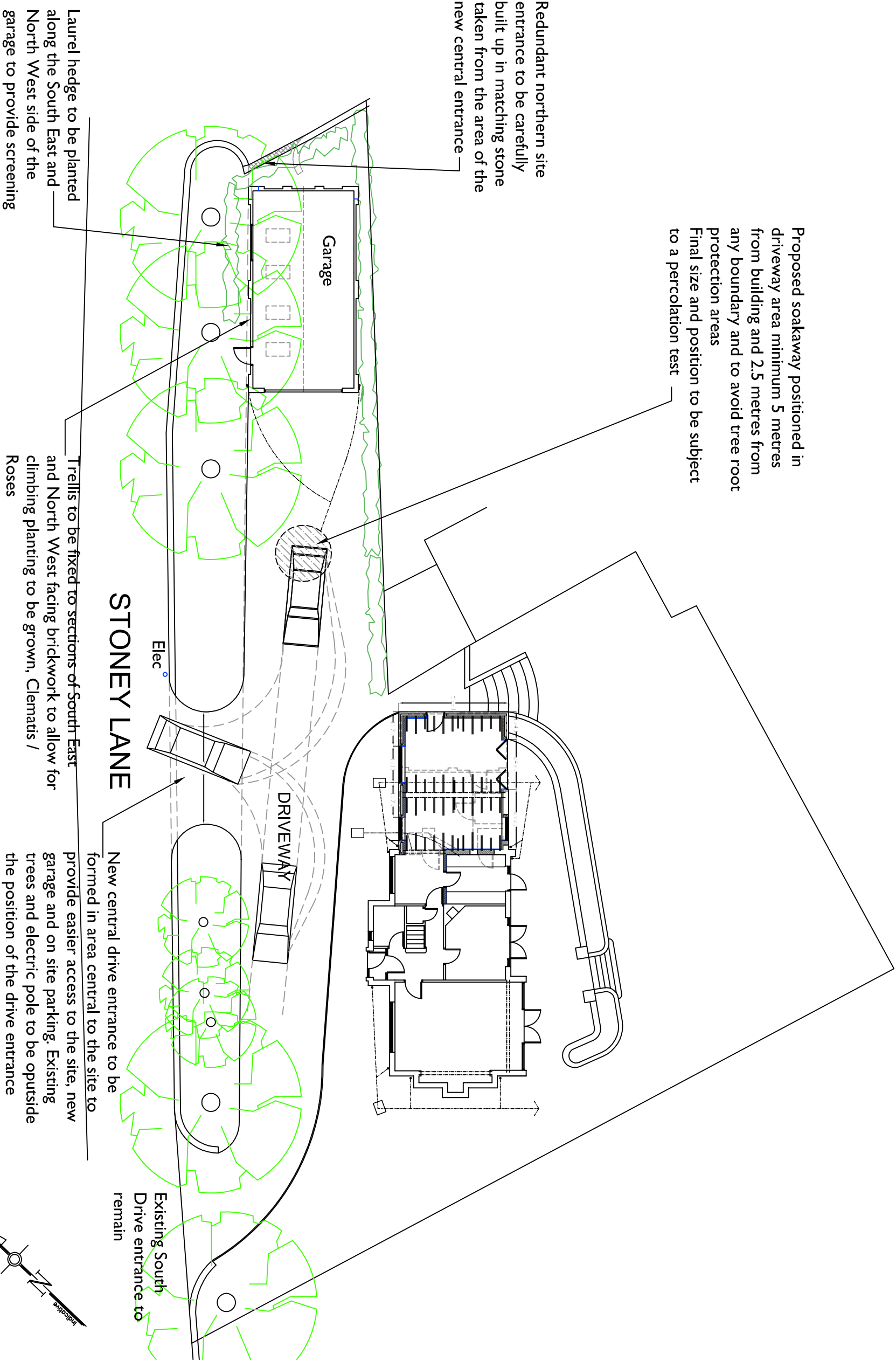

SITE BLOCK PLAN
SCALE 1:200



SITE LOCATION PLAN
SCALE 1:1250

NOTE:
The existing trees along the driveway are to be protected in strict accordance with the Arboricultural Report THR17-102 submitted with the application. The design of the supporting structure for the garage is to be constructed in strict accordance with the recommendations of this report and the Structural Engineers piled slab foundations details and calculations to ensure no adverse impact is made onto the roof structure of the existing trees

A Jan 18 Plans prepared externally and window and door details are New West elevation drawn to Planning Discussions			
M& Mrs A Bono			
Proposed Two Storey Side Extension / Alterations and Replacement Garage / Lepe House / Stoney Lane, Endon			
Title Plans As Proposed GARAGE			
Scale	1:50 @ A1	Date	OCT 2017
Scale	Planning		A1
Dwg No.	AB-03		A