

| Drawing Scale Bar | | | |
|--|---------------|---------------|---------------|
| Drawing scale | Line length | Drawing scale | Line length |
| 1:5 | = 0.25 metres | 1:200 | = 10.0 metres |
| 1:10 | = 0.5 metres | 1:250 | = 12.5 metres |
| 1:20 | = 1.0 metres | 1:500 | = 25.0 metres |
| 1:25 | = 1.25 metres | 1:1000 | = 50.0 metres |
| 1:50 | = 2.5 metres | 1:1250 | = 62.5 metres |
| 1:100 | = 5.0 metres | 1:2500 | = 125 metres |
| Measure length of line below for checking of scale | | | |

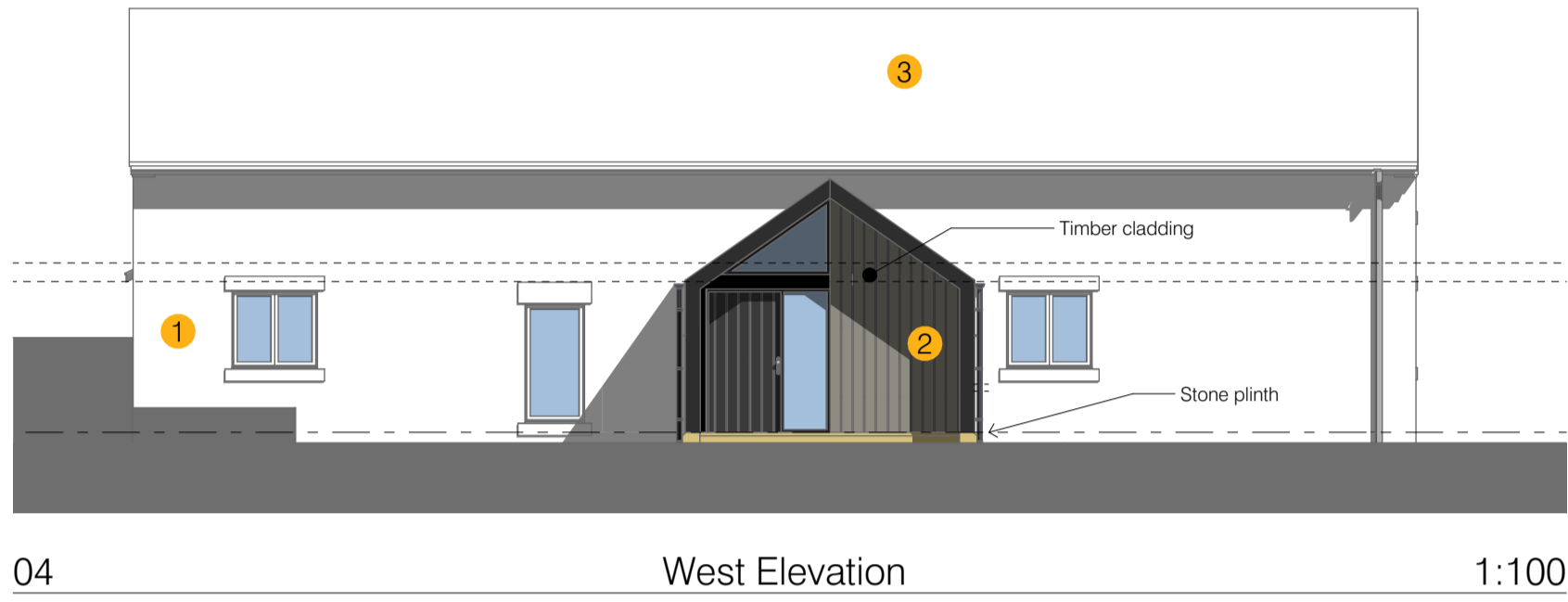
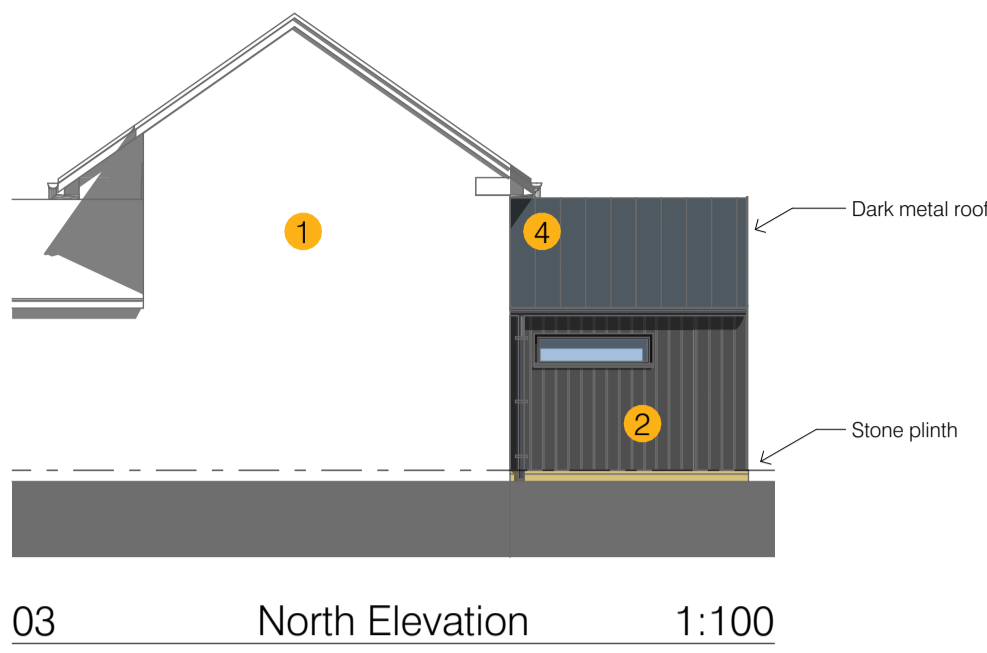
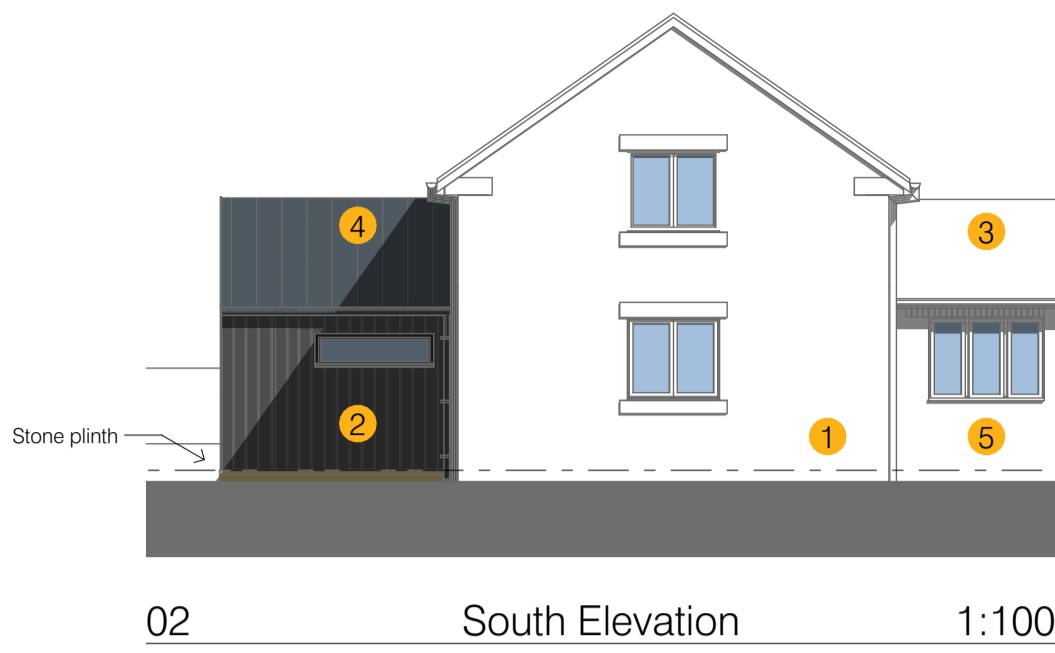
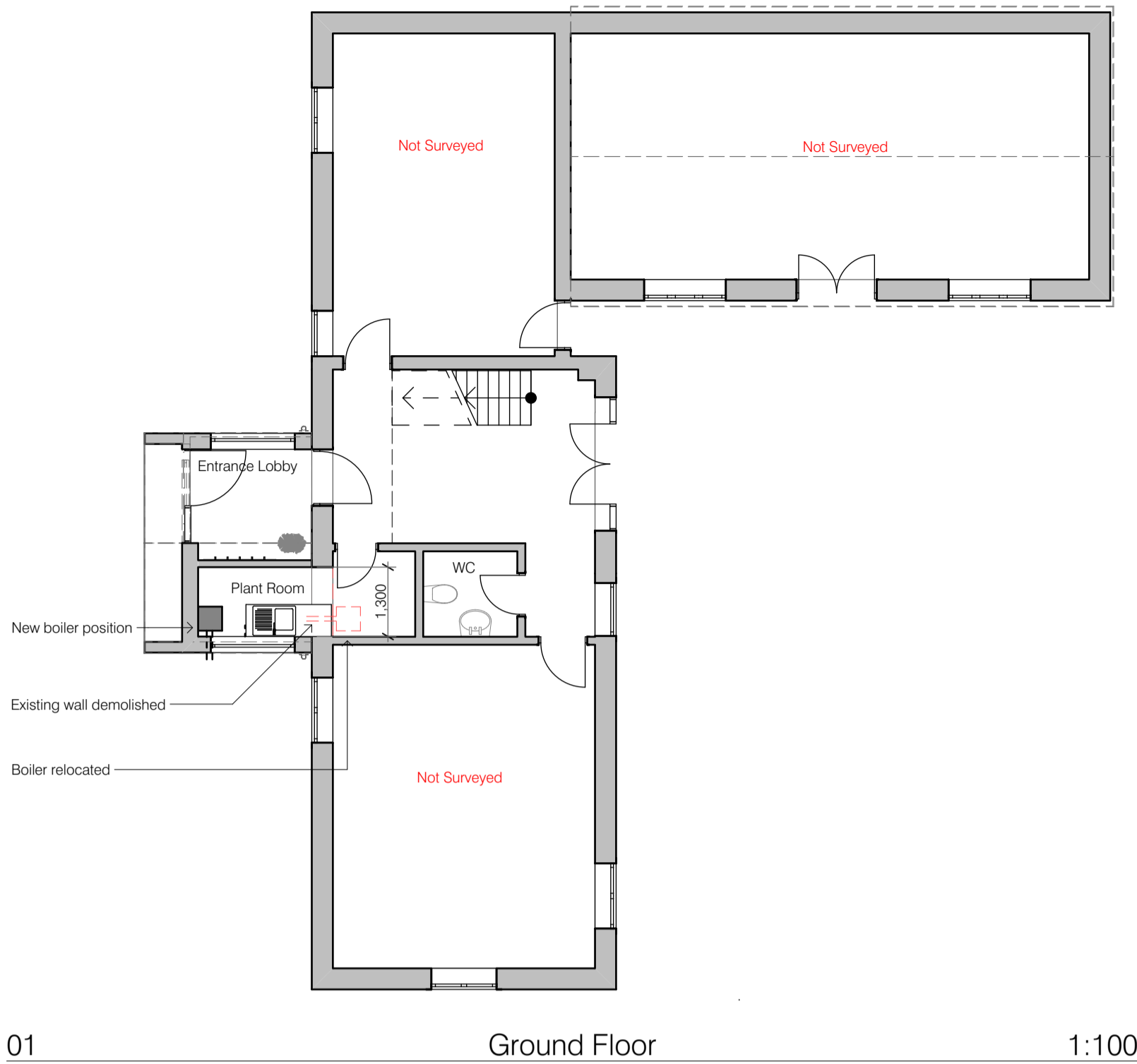
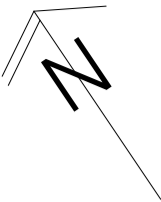

EXTERNAL SURFACE FINISHES

- 1 Stonework
- 2 Timber Cladding
- 3 Plain Tiles
- 4 Zinc standing seam
- 5 Brickwork

KEY

| | |
|---------------------|---|
| g01 / f.01 | Room number |
| ex.d1 / g.d1 / f.d1 | Door reference |
| fd30 | 30 min fire resisting door |
| w1 / r1 | Window reference / Roof light reference |
| fr | Fridge |
| td | Tumble dryer |
| b | Heating boiler |
| elec | Electricity meter |
| wm | Washing machine |
| dw | Dish washer |
| whb | Wash hand basin |
| gas | Gas meter |

Symbol preceded by 'e' refers to existing
Symbol preceded by 'p' refers to proposed

| | | | |
|-----------|---------------------------|-----|-----------------------|
| +10.000 | Proposed level | ssl | Structural slab level |
| (+10.000) | Existing level | cl | Ceiling level |
| ff | Finished floor level | | |
| sa | Interlinked smoke alarm | | |
| hd | Interlinked heat detector | | |
| syp | Soil vent pipe | nwp | Rainwater pipe |
| ic | Inspection chamber | big | Back inlet gully |
| ssa | Storm water drain | g | Trapped floor gully |

- Storm water drainage
- Foul drainage
- Detail reference
- Wall type reference
Refer to separate specification document
- Ground floor type reference
Refer to separate specification document
- Roof type reference
Refer to separate specification document

CHANGES IN CURRENT REVISION

| Change | Description | By |
|--------|--------------------------|----|
| Ch-18 | Minor annotation changes | JH |

| | | | | |
|-----|-------------------------------------|------------|----|-----|
| G | Updates during planning | 28/11/2017 | JH | JH |
| F | Minor annotation changes | 27/11/2017 | JH | JH |
| E | Lobby narrowed to client comments | 15/11/2017 | JH | JH |
| D | Planning updates to client comments | 08/11/2017 | JH | JH |
| C | Issued for planning | 27/09/2017 | IB | JH |
| B | Issued for planning | 12/09/2017 | IB | JH |
| A | Planning | 24/08/2017 | IB | JH |
| / | Planning Issue | 09/09/2017 | IB | JH |
| Rev | Issue Status | Date | By | Chd |

Status: Sketch, Feasibility, Planning, Building Regs, Tender, Construction, As Built



Oxfordshire
Bloxbam Mill Business Centre, Banbury, Oxfordshire, OX15 4FF. t: 01295 722830
Derbyshire
Riverside Chambers, Full Street, Derby, Derbyshire, DE1 3AF. t: 01332 416405
e: email@thinking-buildings.co.uk
www.thinking-buildings.co.uk

Client:
White Peak Design and Build - Tim Taylor
Via Gellia Mills, Matlock Derbyshire DE4 2AJ

Project:
Entrance Lobby at The Barn
The Barn, Park Lane, Endon, Stoke-on-Trent, ST9 9JB

Drawing:

Barn as Proposed

| Print Size: | Project No: | Drawing No: | Revision: |
|-------------|-------------|-------------|-----------|
| A1 | 1726 | 11 | G |