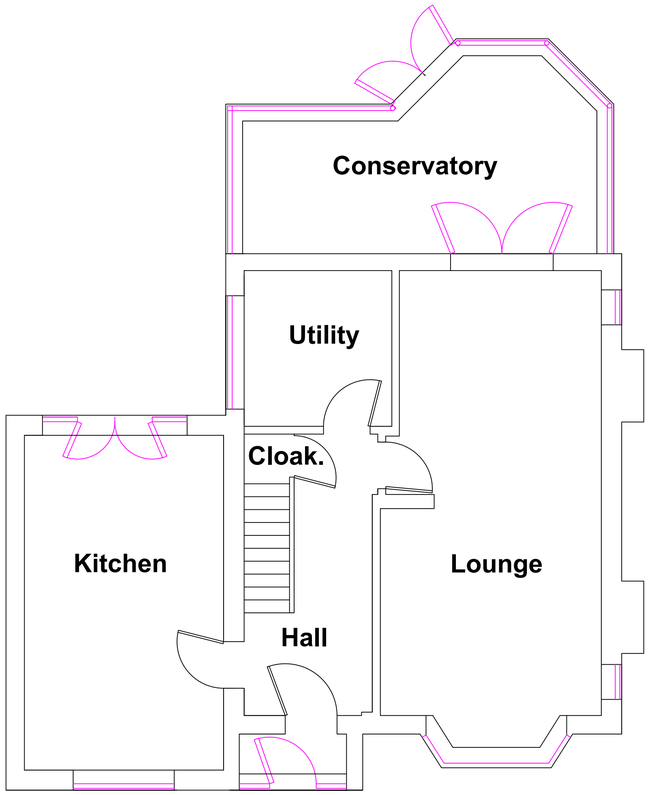

Ground Floor Existing

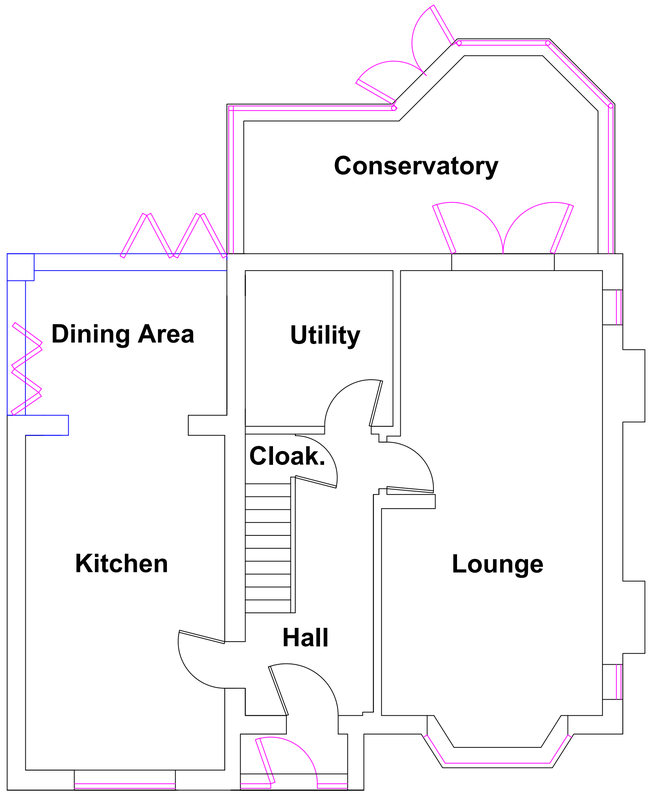

Ground Floor Proposed

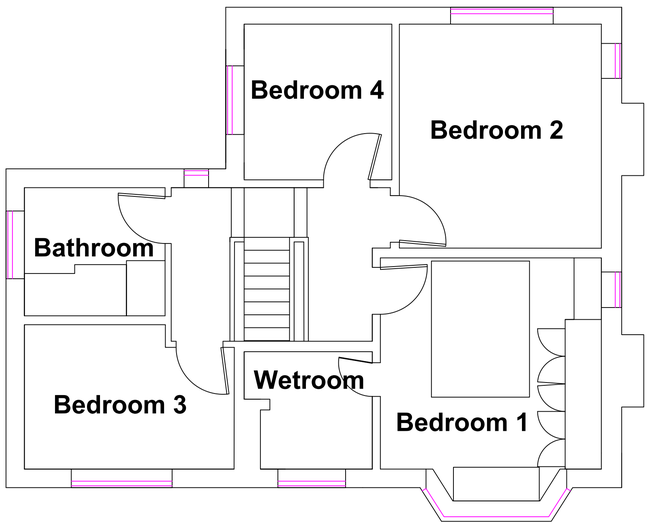

First Floor Existing

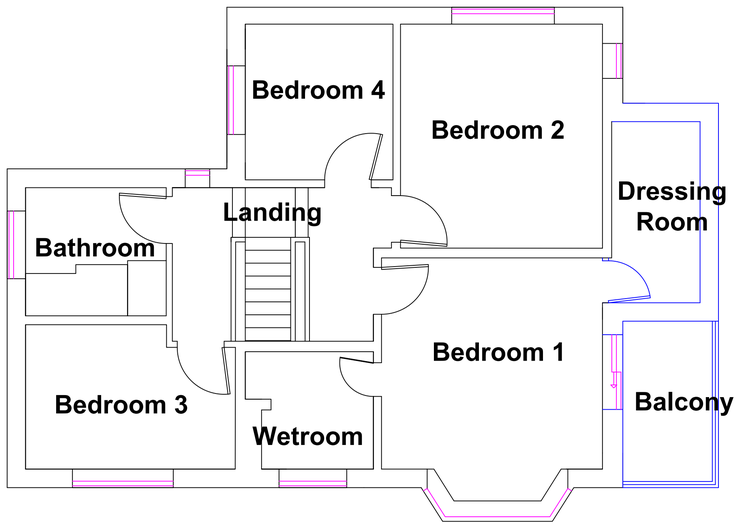

First Floor Proposed

Key

- Existing
- Proposed
- Windows and Doors

Client
Mark Turley
Badgers Croft
5 Hillside Road
Werrington
Stoke on Trent
ST9 0LJ

Title
Floor Plan - Existing and Proposed

Drawing No.

Drawn by MT

Date 30/12/2017

Sheet Size A1 | **Scale** 1:50

Revision 1.0