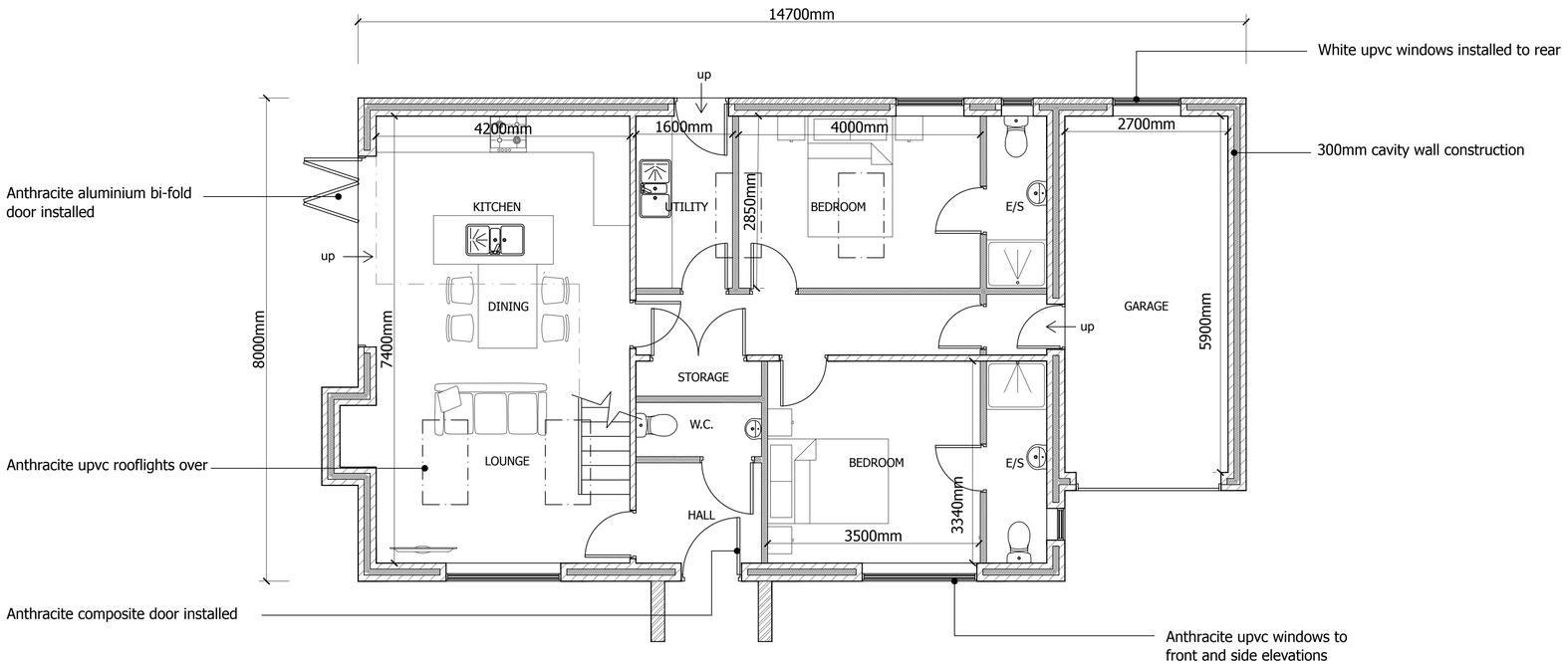

PROPOSED GROUND FLOOR PLAN

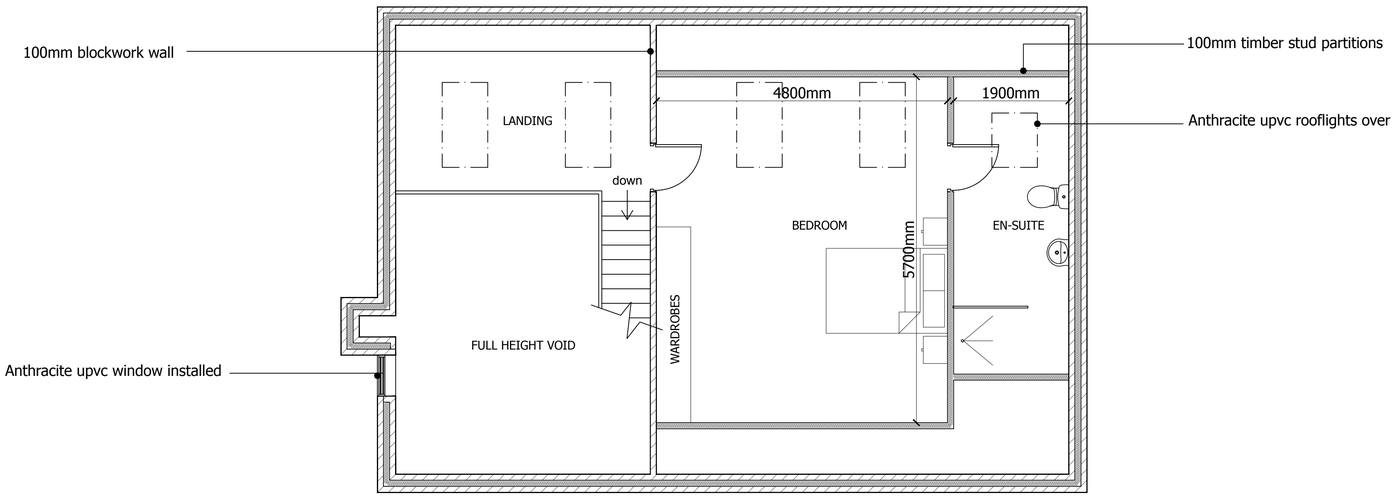

PROPOSED FIRST FLOOR PLAN

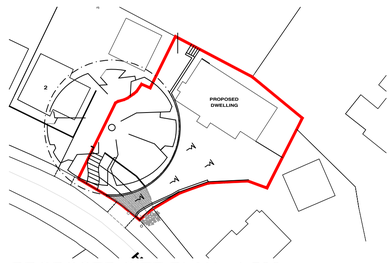

PROPOSED SITE PLAN - 1:500

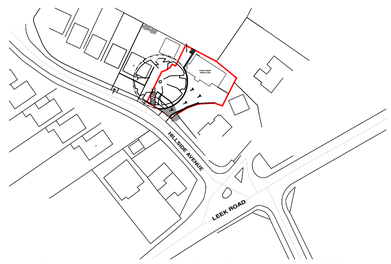

PROPOSED LOCATION PLAN - 1:1250

FOREFRONT
DEVELOPMENT CONSULTING
9 Britannia Park, North Road, Stoke on Trent, ST6 2PZ
Office 01782 216912 WWW.FOREFRONTDC.UK

CLIENT

MR & MRS A DAVIES

PROJECT

Proposed detached dwelling to land adjacent to:
2 Hillside Avenue, Endon, Staffs.

TITLE

Proposed Floor Plans

SCALE	DRAWN
1:50 @ A1	ATG
DRG NO.	DATE
17-140-01	28 / 11 / 17

REV.	DESCRIPTION	DATE

The contents of this drawing are the copyright of Forefront Development Consulting