

GENERAL NOTES

The contractor is to check all building and structural work is in accordance with the relevant standards as stated by the planning department prior to commencing construction work. Contract EPOCH Architecture Ltd as required for clarification. All building work is to conform with the 2010 Building Regulations and all subsequent revised documents and to the satisfaction of the relevant statutory authority.

Works to be completed in strict accordance with all project specific requirements and to the satisfaction of the relevant statutory authority. It remains the duty of the client and contractor to establish all legal boundaries on site.

This drawing and its contents remain the copyright of Epoch Architecture Ltd.

KEY

- F.C. Floor - COT Height
- D.H. Door Head Height
- 200 Floor - Ceiling Height
- 200 Existing Surface Water Inspection Chamber (E.S.W.I.C.#)
- (E.C.W.I.C.#) Chamber - Combined Water Inspection
- (E.F.W.I.C.#) Existing Foul Water Manhole
- (E.C.W.A.H.#) Existing Combined Water Manhole
- (P) Proposed
- S.S. Sub-Stack
- S.S. Sub-Stack
- BIG. Back Head Gallery
- M.L. Movement Joint

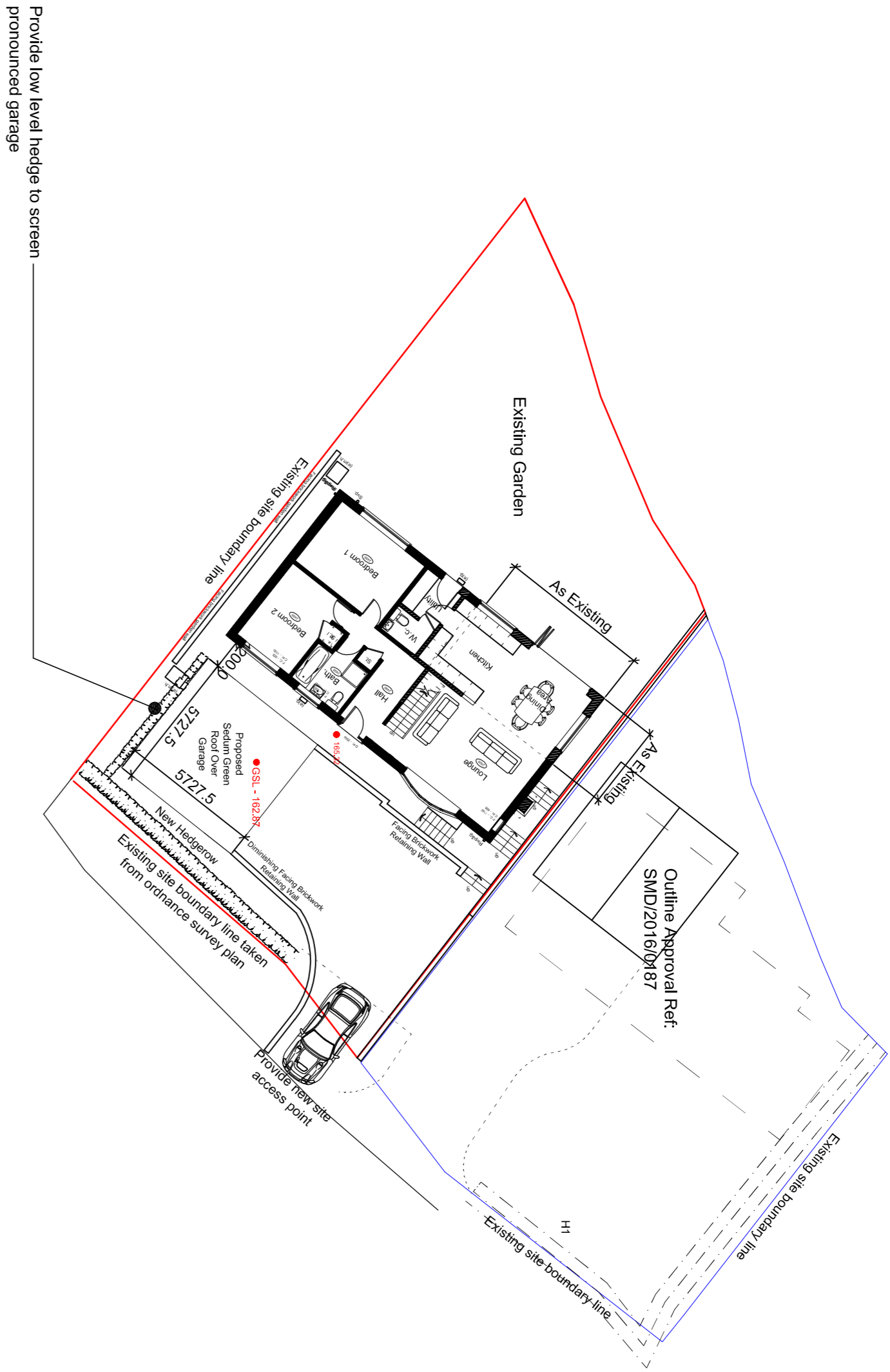
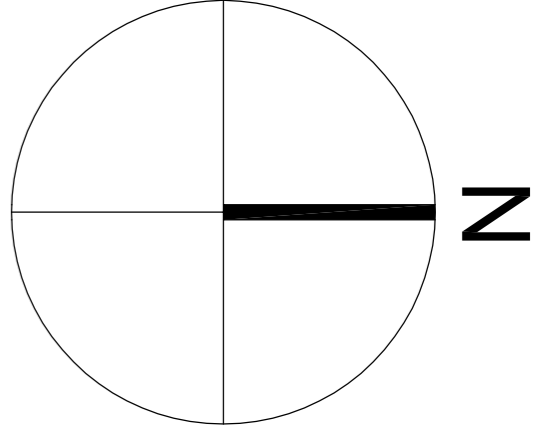

Proposed Site Plan - Ground Floor Plan Level

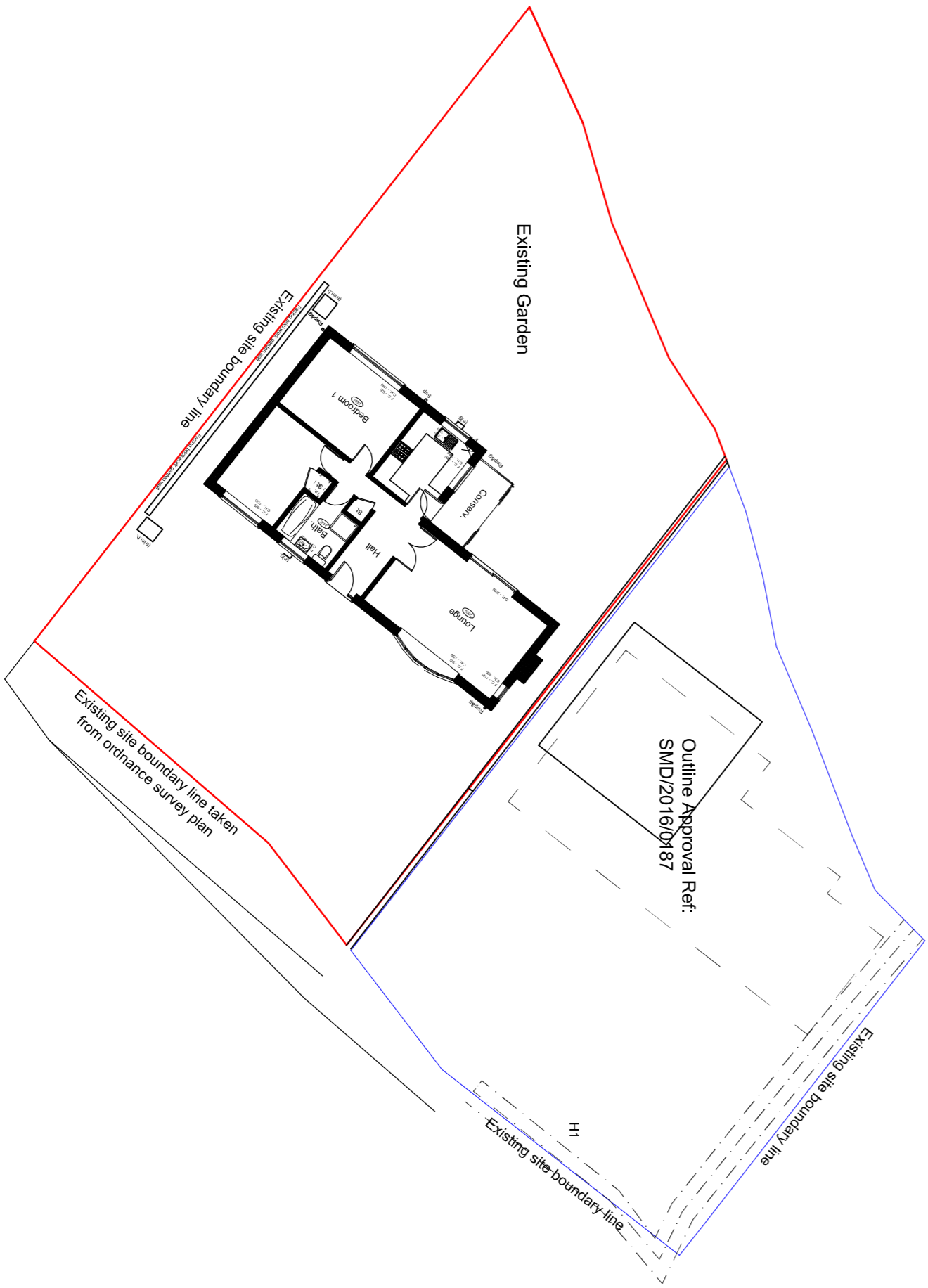

Existing Site Plan

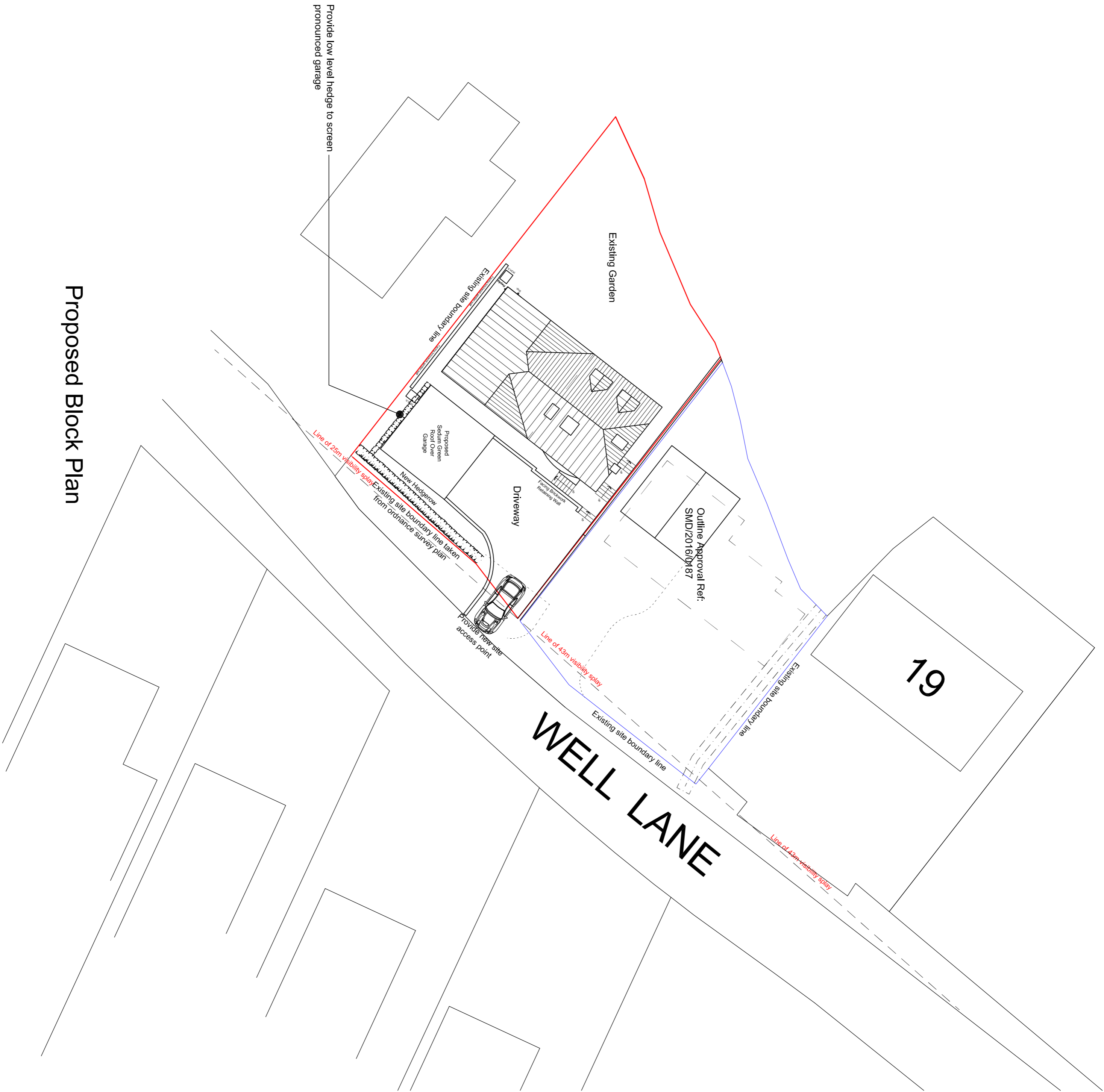

Proposed Block Plan

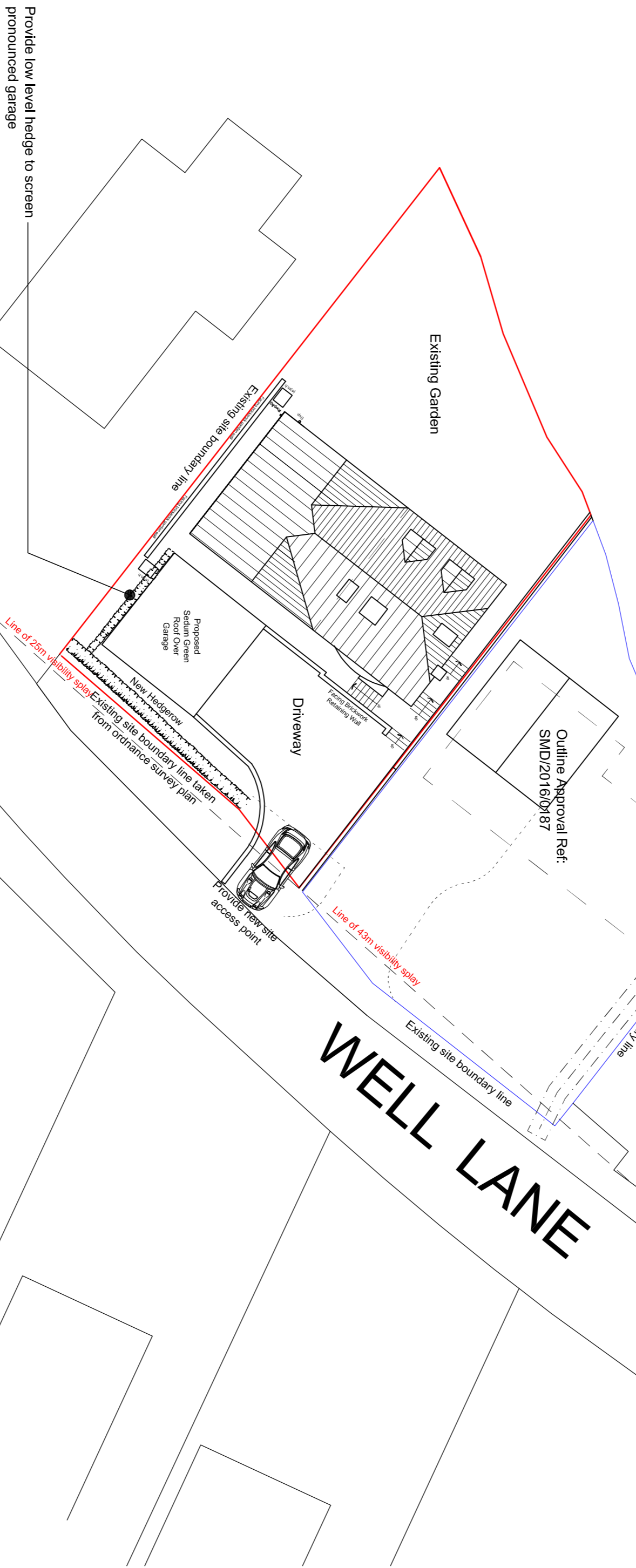

Provide low level hedge to screen pronounced garage

Revision	Description	Date
23.10.17		
Mr Gibson		
Meadow View, Well Lane, Gillow Heath Extension & Alterations		
Existing & Proposed Site Plans & Proposed Block Plan		
Drawing Ref: P134 - 205	Rev. B	
Date: 29/09/17	Scale: 1:200	Size: A1
Status: Feasibility	Blog, Regs	Contract
Planning	Tender	Construction

Rev. B. Garage slab level revised to reduce height of extension works further to the local authority's comments.

Rev. A. Drawing information revised to enable validation in accordance with SMDC's new requirements.