Copyright of this drawing is vested in the Architect and it must not be copied or reproduced without consent. Figured dimensions only are to be taken from this drawing. All contractors must visit the site and be responsible for taking and checking all dimensions relative to their work. Hewitt&Carr Architects Ltd are to be advised of any variation between drawings and site conditions.
CLIENTS ARE ADVISED TO CLARIFY DIMENSIONS WITH THE ARCHITECT PRIOR TO SETTING OUT AND NOT TO SCALE FROM THE DRAWING

Rev.	Drawn	Comments	Date



FRONT ELEVATION 1:50



SIDE ELEVATION 1:50



REAR ELEVATION 1:50

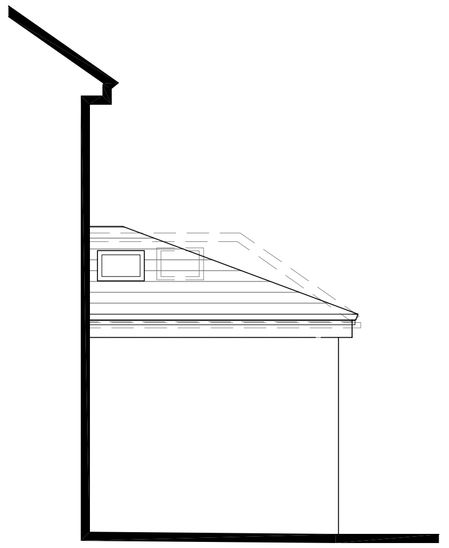

SIDE ELEVATION 1:50

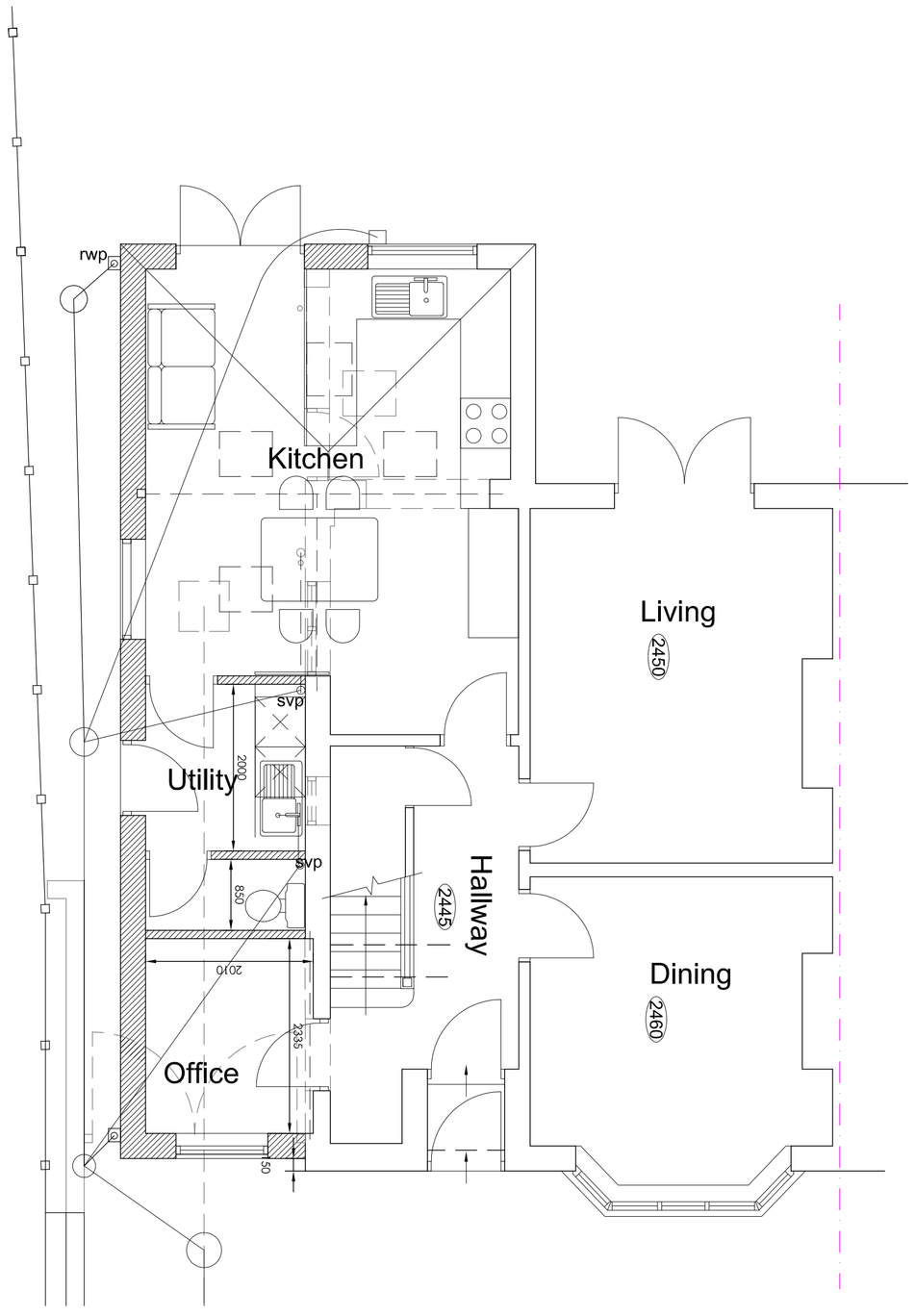

GROUND FLOOR PLAN 1:50

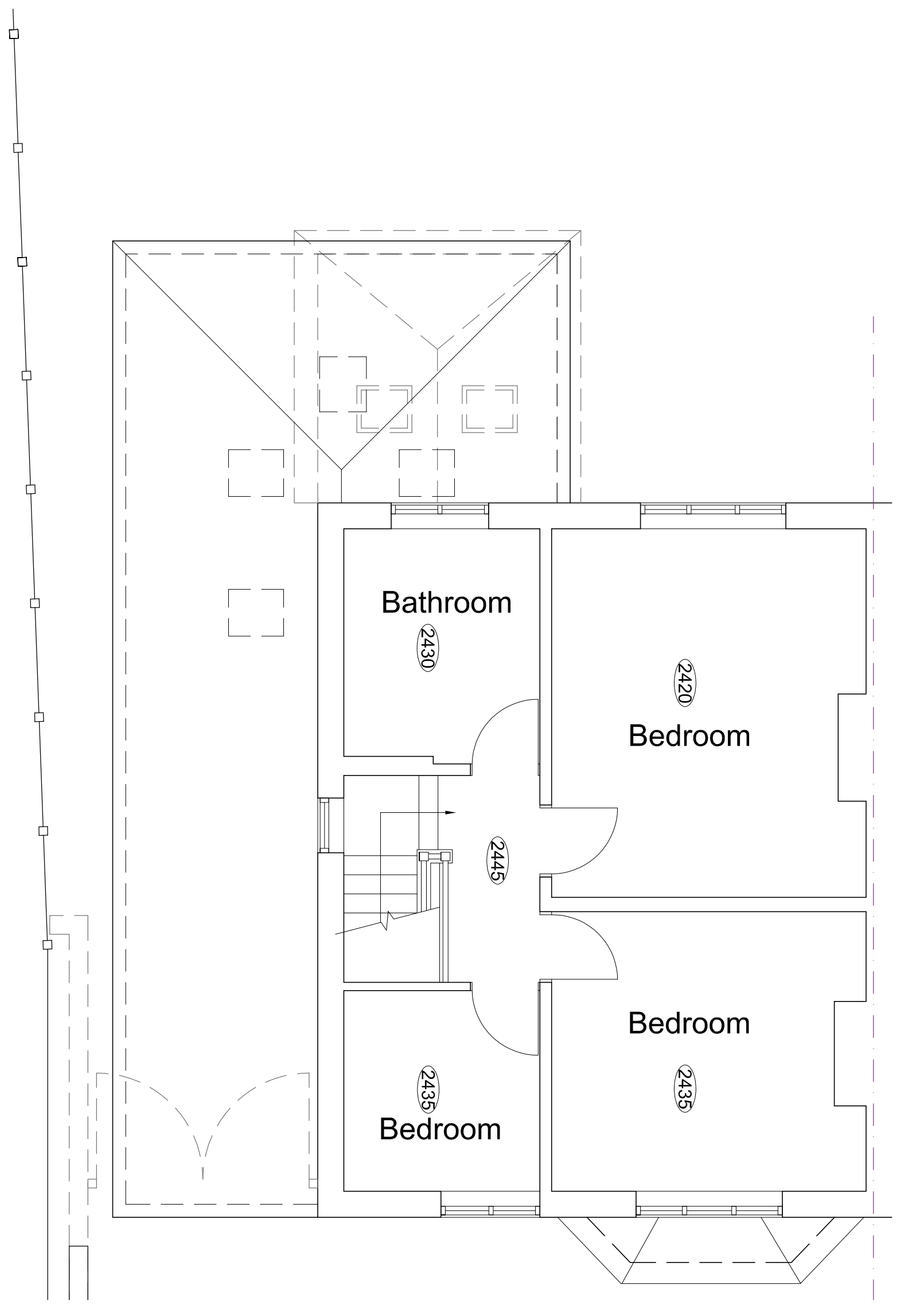

FIRST FLOOR PLAN 1:50

Ordnance Survey © Crown copyright 2016 All rights reserved. Licence number 100051789

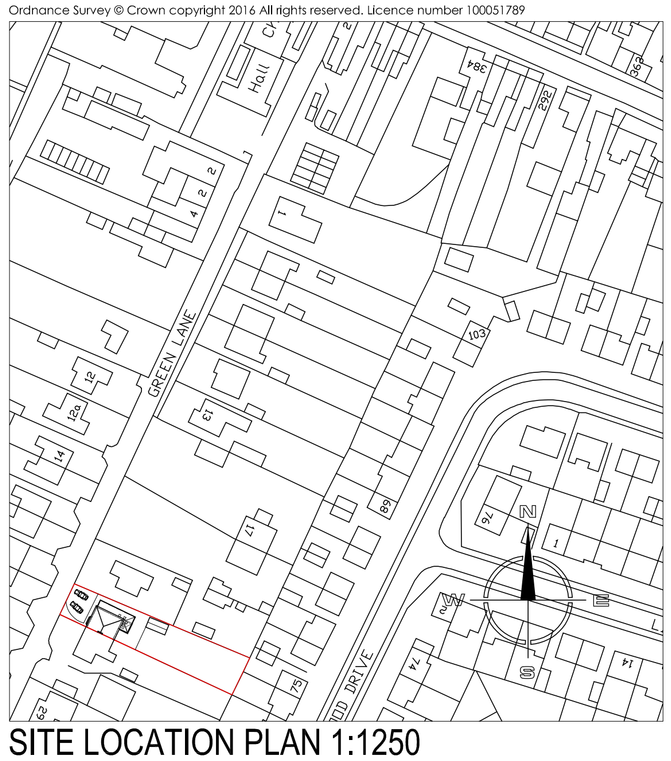

SITE LOCATION PLAN 1:1250

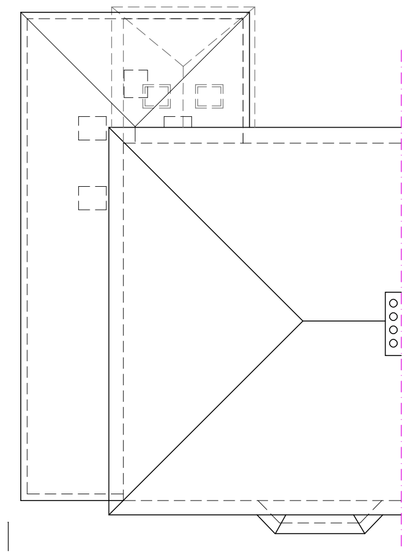

ROOF PLAN 1:100

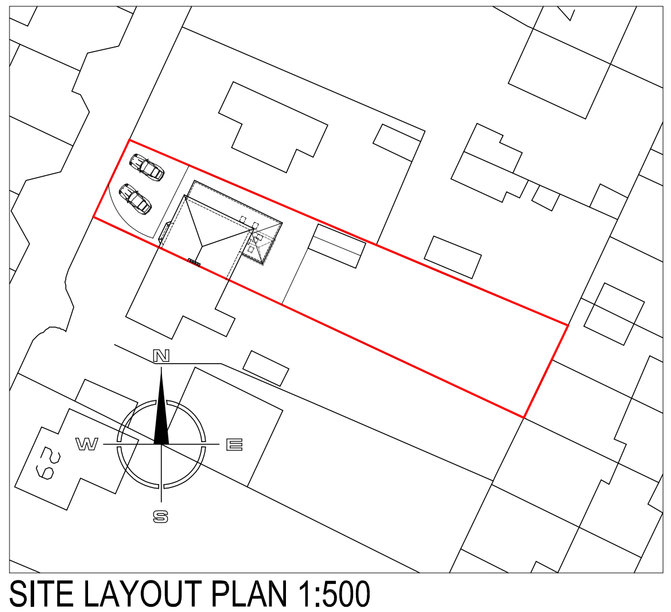

SITE LAYOUT PLAN 1:500

Hewitt&Carr Architects
A: 2-4 Cross Street | Cheadle | Staffordshire | ST10 1NP
T: 01538 756888
E: enquiries@hcarchitects.co.uk
W: www.hcarchitects.co.uk

Client
Mr and Mrs A Hayes

Project
Proposed single storey side extension to 23 Green Lane, Blythe Bridge.

Title
Plans as proposed

Status
PLANNING

Date Dec 2017
Drawn MJC
Scale @A1 1:50
Checked

Project No 00340
Drawing No. AL(0)02
Rev

PLANNING