Copyright: of this drawing is vested in the Architect and it must not be copied or reproduced without consent. **Approval:** *This drawing is issued for Planning purposes only. Please note that paper prints of this drawing may not be an accurate reproduction of the given scale. Key dimensions are noted for reference.* Unless marked as such drawing should not be used for Construction purposes. Detailed setting out drawings will need to be supplied for Tender and Construction purposes. Figured **dimensions only** are to be taken from this drawing. All Dimensions and Levels are to be checked on site, prior to commencement. All contractors are to be responsible for taking and checking all dimensions relative to their work. Dimensions are in millimetres unless otherwise stated. bpArchitecture are to be advised of any variation between drawings and site conditions. This drawings is to be read in conjunction with all other consultant's drawings, specifications and schedules. ..... IF IN DOUBT ASK

Rev.	Drawn	Comments	Date

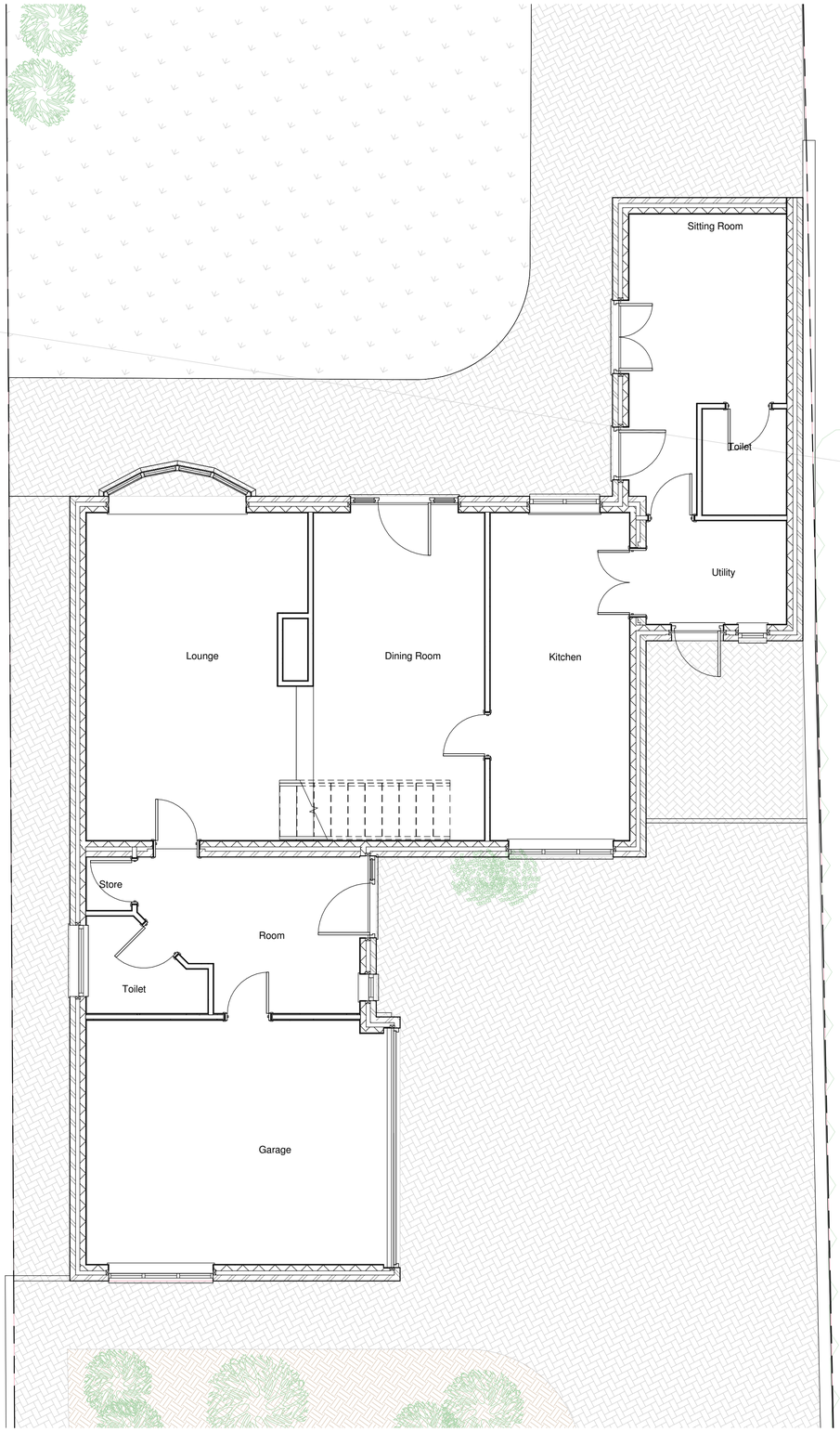

1 **Ground Floor As Existing**
1 : 50

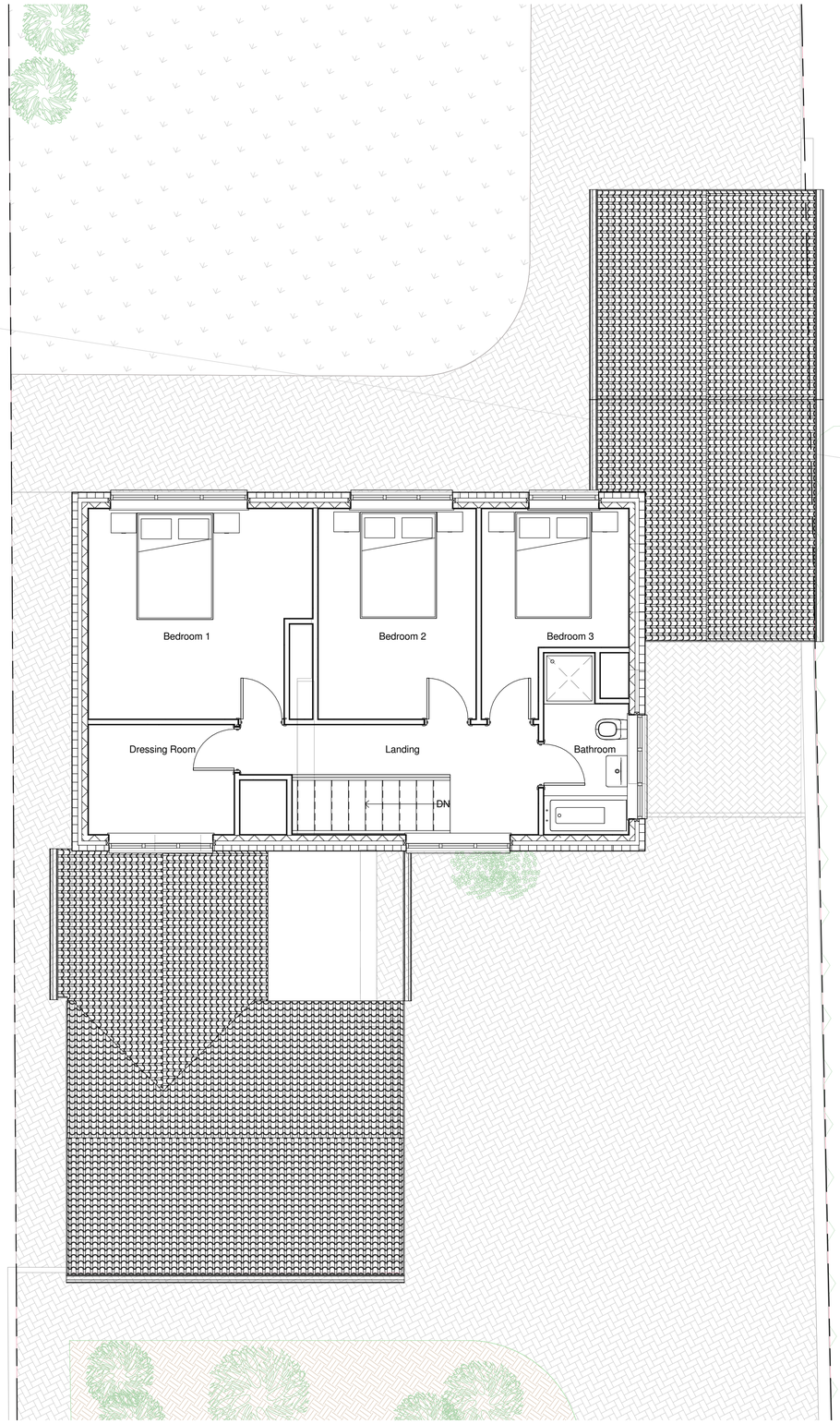

2 **First Floor As Existing**
1 : 50

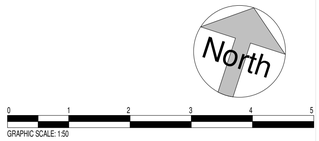

Approval: This drawing has been prepared solely for the purposes of obtaining either Planning Consent or Building Regulation Approval.
Unless marked as such drawings should not be used for Construction purposes; it may be necessary to augment/amend the drawing for this purpose.

bp Architecture
☎: 01782 515 555
✉: Enquiries@bpArchitecture.co.uk
: www.bparchitecture.co.uk
93 High Street Biddulph Staffs ST8 6AB
Architects : Conservation : Interior Architecture : Landscape

Client
Mr Harper

Project
Alterations and Extension to 1 The Avenue, Stanley Moor, Stoke on Trent, ST9 9LW

Title **Plans As Existing**

Status **RIBA Stage 3: Planning**

Date **December 2017** Drawn **DD**

Scale @A1 **1 : 50** Checked **BSP**

Project No 17-072 Drawing No. AS(0)03 Rev

A1 File Ref: BP(A1) 06/12/2017 14:24:14

A1