

West elevation.



North elevation.



East elevation.

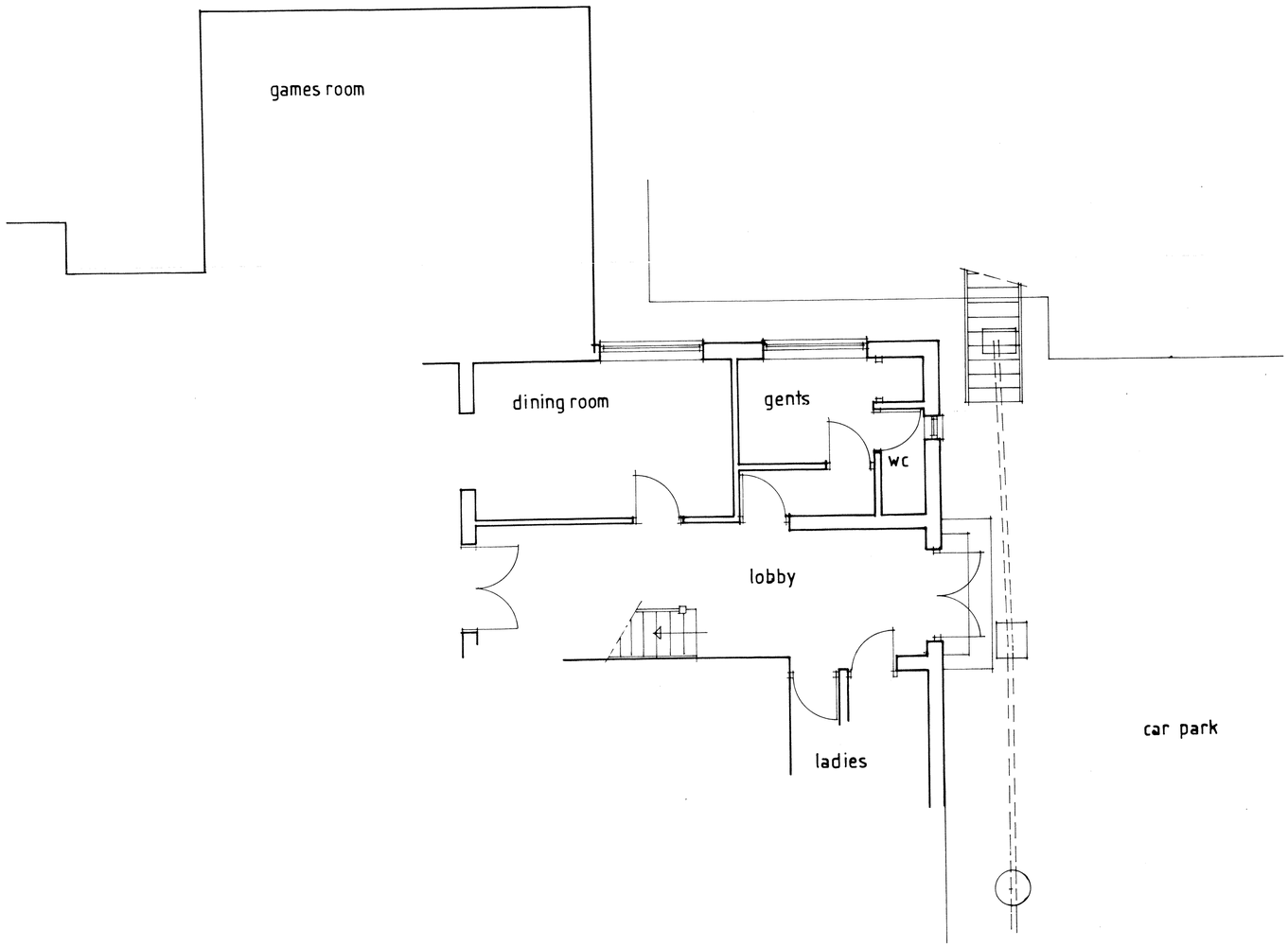

Ground floor plan.

MR. P. WILKINSON

DATE **June 17**

PROPOSED EXTENSION & ALTERATIONS
AT
THE RADDLE INN,
HOLLINGTON,
STOKE-ON-TRENT,
STAFFS. ST10 4HQ

SCALES:
PLAN 1:50
SECTION 1:50
ELEVATIONS 1:100

DRAWN BY:
MALCOLM SALES
QUANTITY SURVEYORS, DESIGNERS & BUILDING COST CONSULTANTS
CHURCHILL SUITE,
LULWORTH HOUSE,
51, HIGH STREET,
CHEADLE, STOKE-ON-TRENT,
STAFFS. ST10 1AR
TEL: 01538 757233
MOB: 07889 225437
E-MAIL Malcolm.Sales@salesqs.co.uk

AS EXISTING

FOR PLANNING APPLICATION

DRAWING NR. 1703/17/02