

The reproduction of this drawing or any portion of it or its use by a third parties without our authority is prohibited.

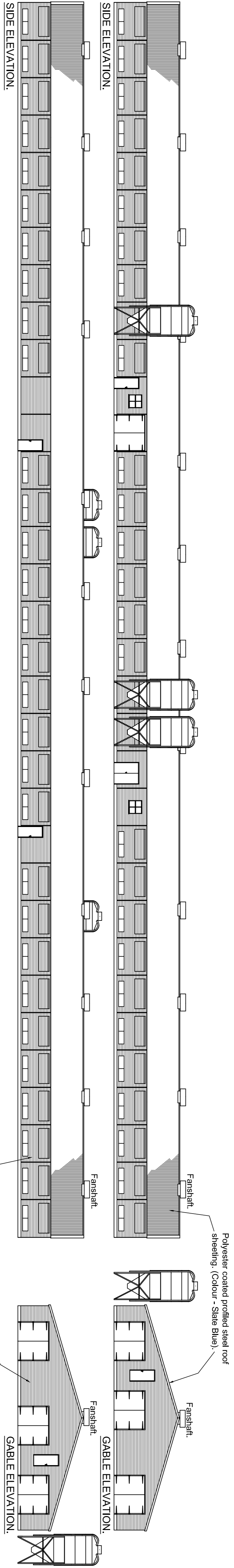

Specification:-
Roof:
 Polyester coated profiled steel sheeting (Colour- Slate Blue) on 100 X 50mm softwood purlins at 610mm centres, 100mm fibreglass insulation sealed in polythene, on 5,2mm fully compressed wallboard lining.
Walls:
 19mm T & G weatherboarding on 75 x 50mm framework at 610mm centres, with 60mm fibreglass insulation with 3,2mm fully compressed wallboard lining.
 PVC rainwater gutters and downpipes.
 225 & 305 x 75mm Truss rafters at 3048mm centres.
Base details:-
 100mm wide DPC by Harlow Bros laid on 230 X 230mm insitu concrete wall. Wall finish approx 150mm above headslab. Floor finish 100mm concrete on consolidated hardcore.

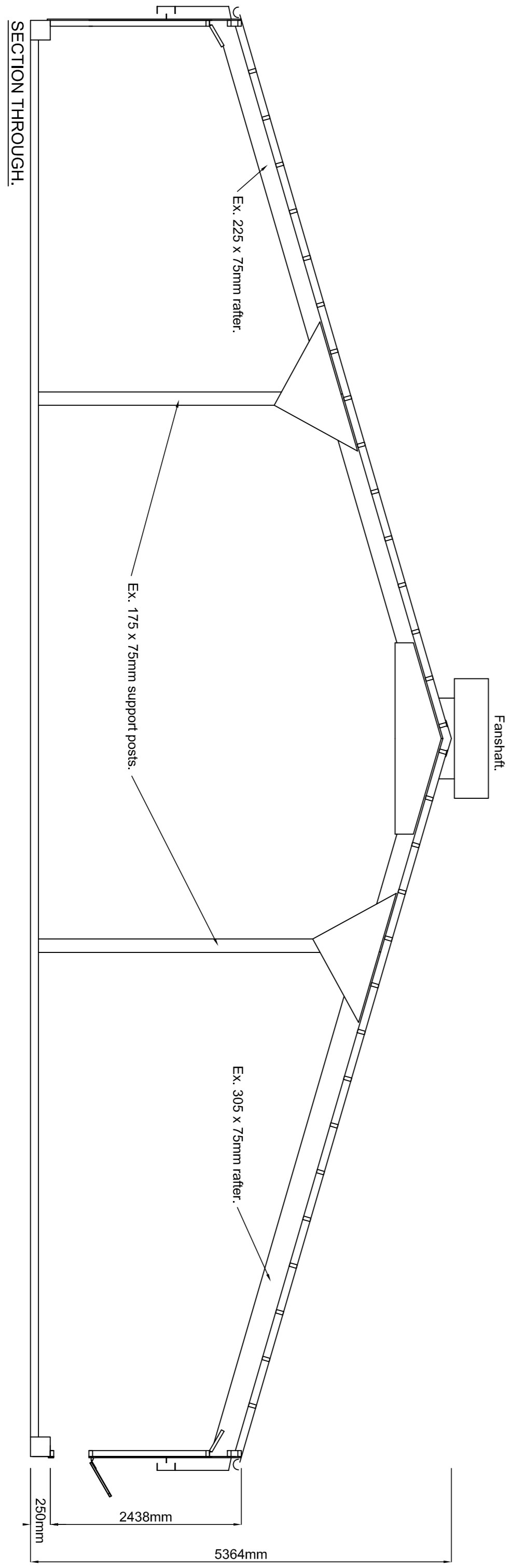
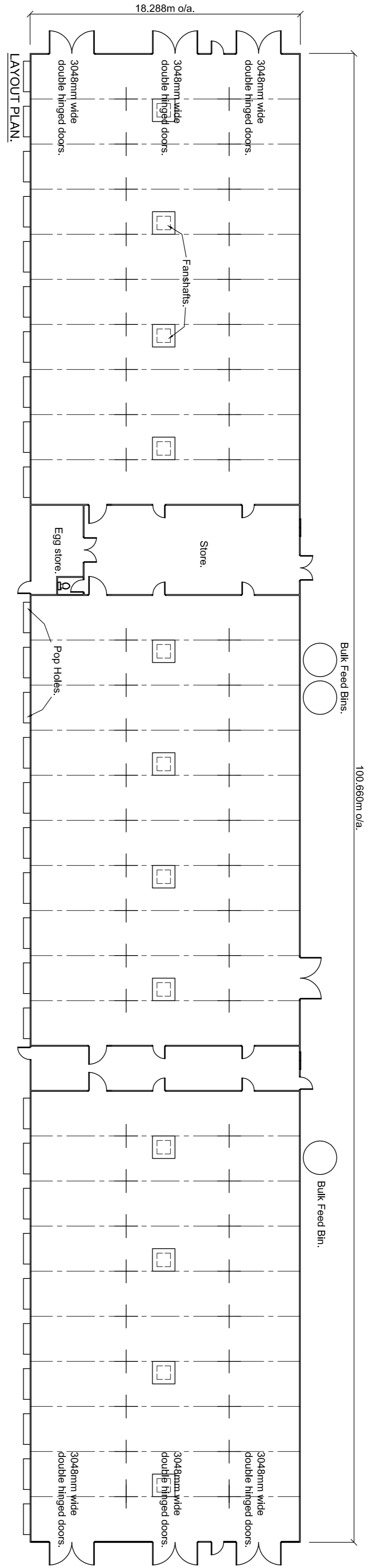

THIS PLAN IS TO ENABLE THE CUSTOMER TO APPLY FOR ANY BYE LAW OR PLANNING PERMISSION.
IT IS NOT A WORKING DRAWING.
 DETAILED FOUNDATION PLANS WILL BE SENT ON REQUEST WHEN REQUIRED.

Harlow Bros Ltd

LONG WHATTON
 N. LOUGHBOROUGH - LEICESTERSHIRE. LE12 5DE
 Telephone (01509) 842561 Fax: (01509) 843577
 e-mail poultry@harlowbros.co.uk

JOB TITLE: Elevation plan for proposed 100,660 x 18,288m F/range house

CLIENT: Colin Pearce

DRAWN: JLH
 CHECKED: RH
 DATE: 03/07/08
 SCALE: 1:200 1:50

DRG. No
08F097 E

Elevation plan for proposed 100.660 x 18.288m free range organic laying house. (9,000 birds)